Rhapsodie hongroise No. 6

Franz Liszt (1811–1886)
arranged for two harpsichords by William Carragan

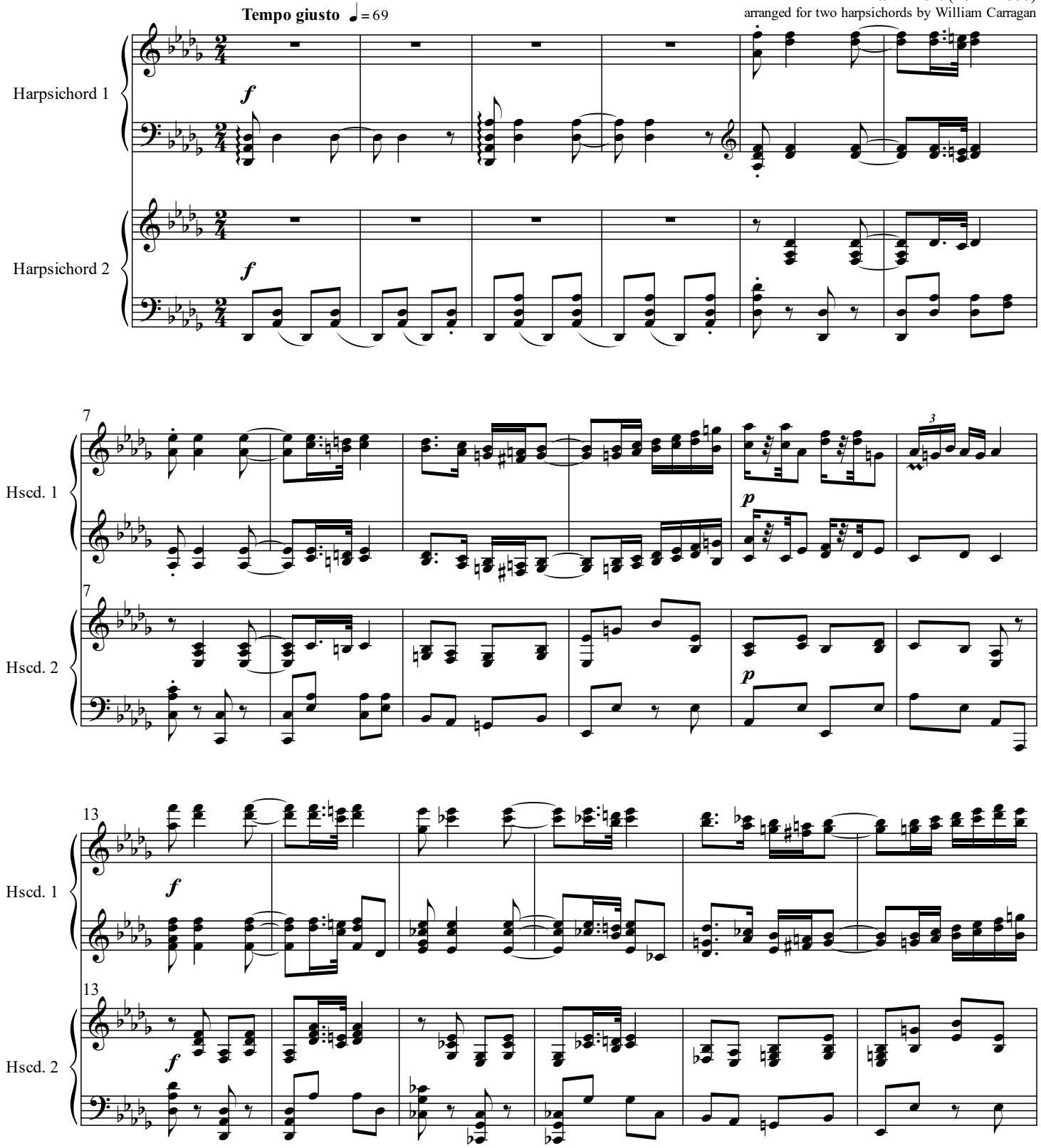

Copyright © 2017 by William Carraagan. All rights reserved.

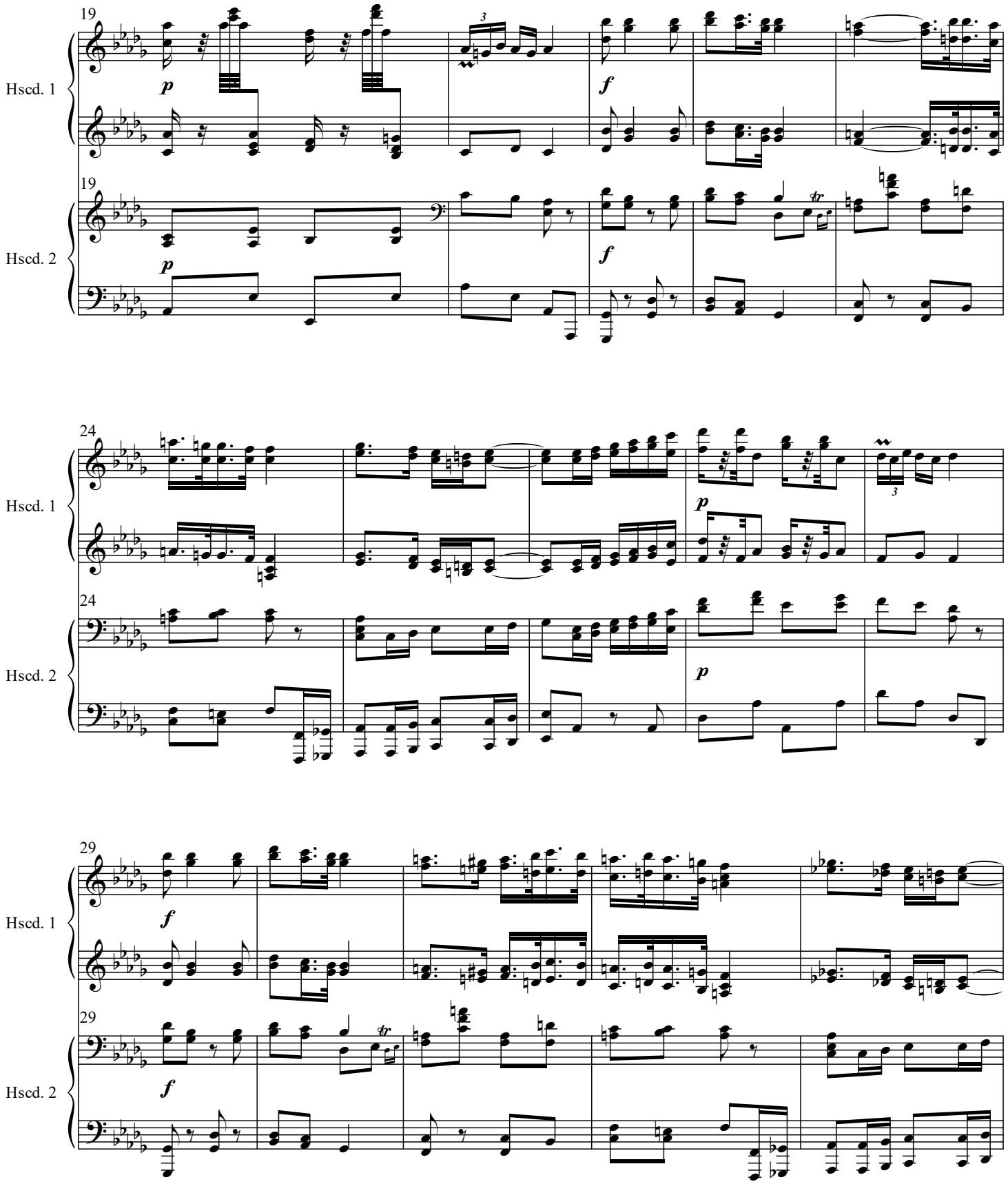
19
Hscd. 1
Hscd. 2
p
f
tr
24
29

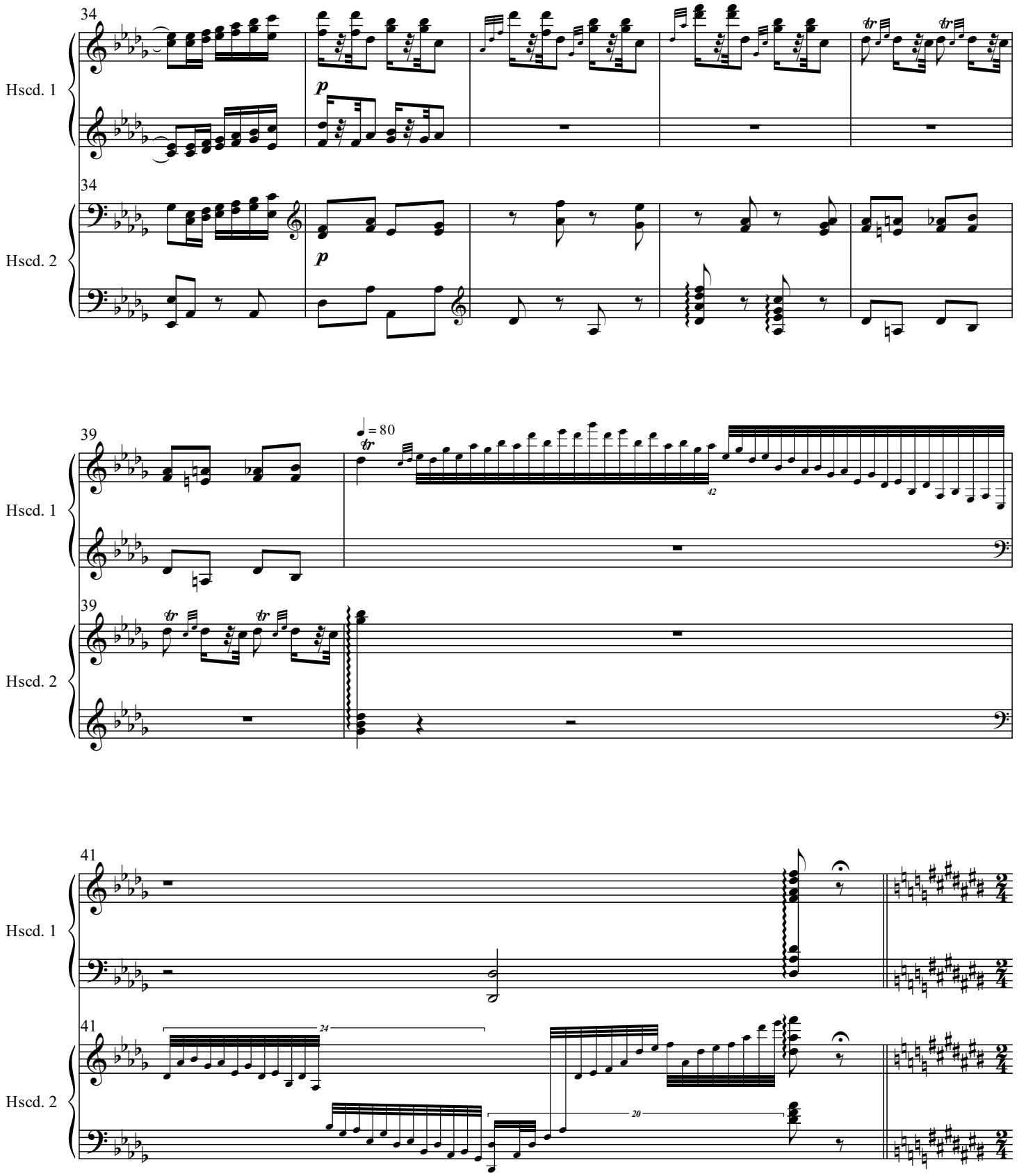
34
Hscd. 1
p
34
Hscd. 2
p
39
Hscd. 1
♩ = 80
tr
42
39
Hscd. 2
tr
tr
41
Hscd. 1
41
Hscd. 2
24
20

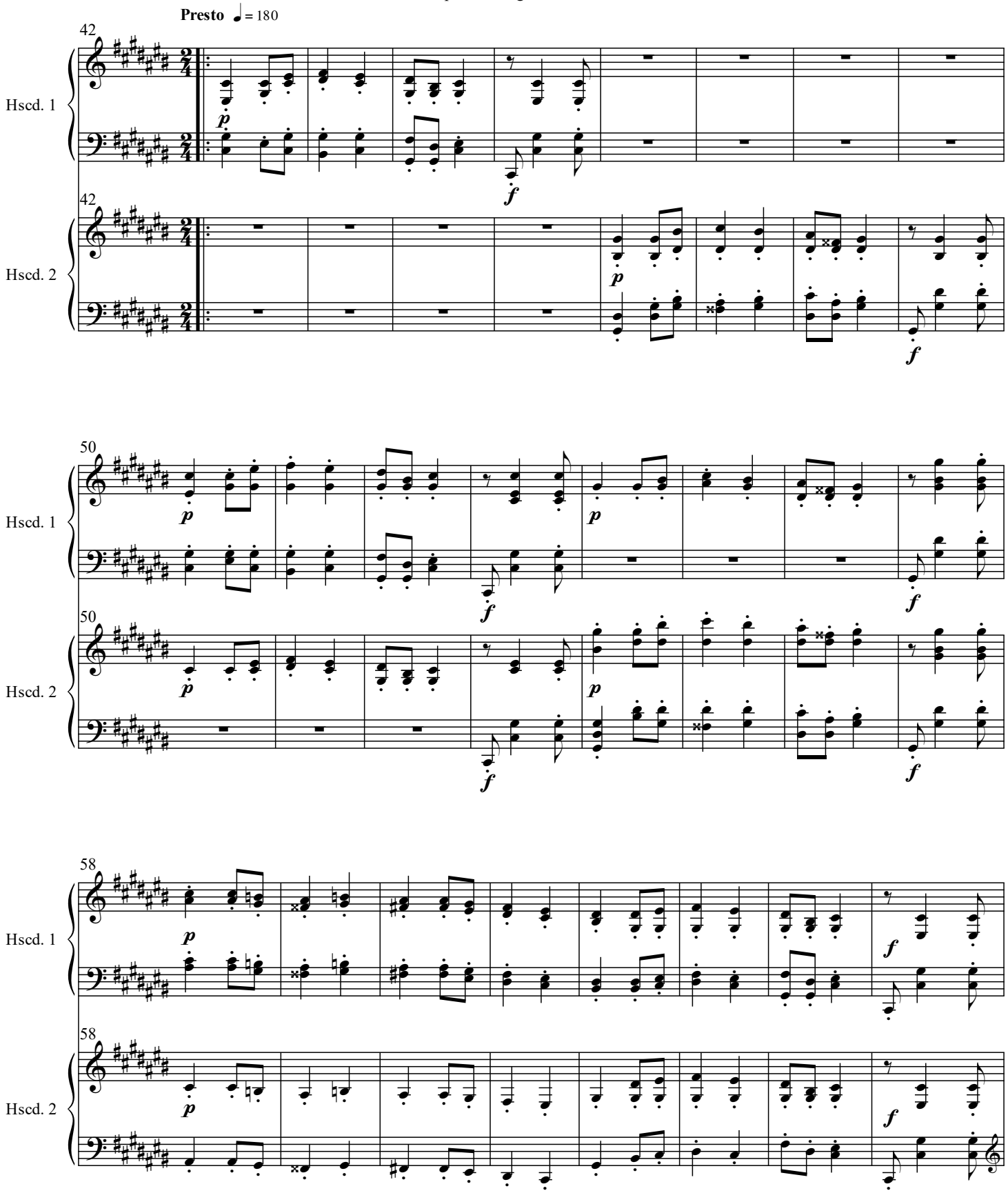
Presto ♩ = 180
42
Hscd. 1
Hscd. 2
50
58
p
f

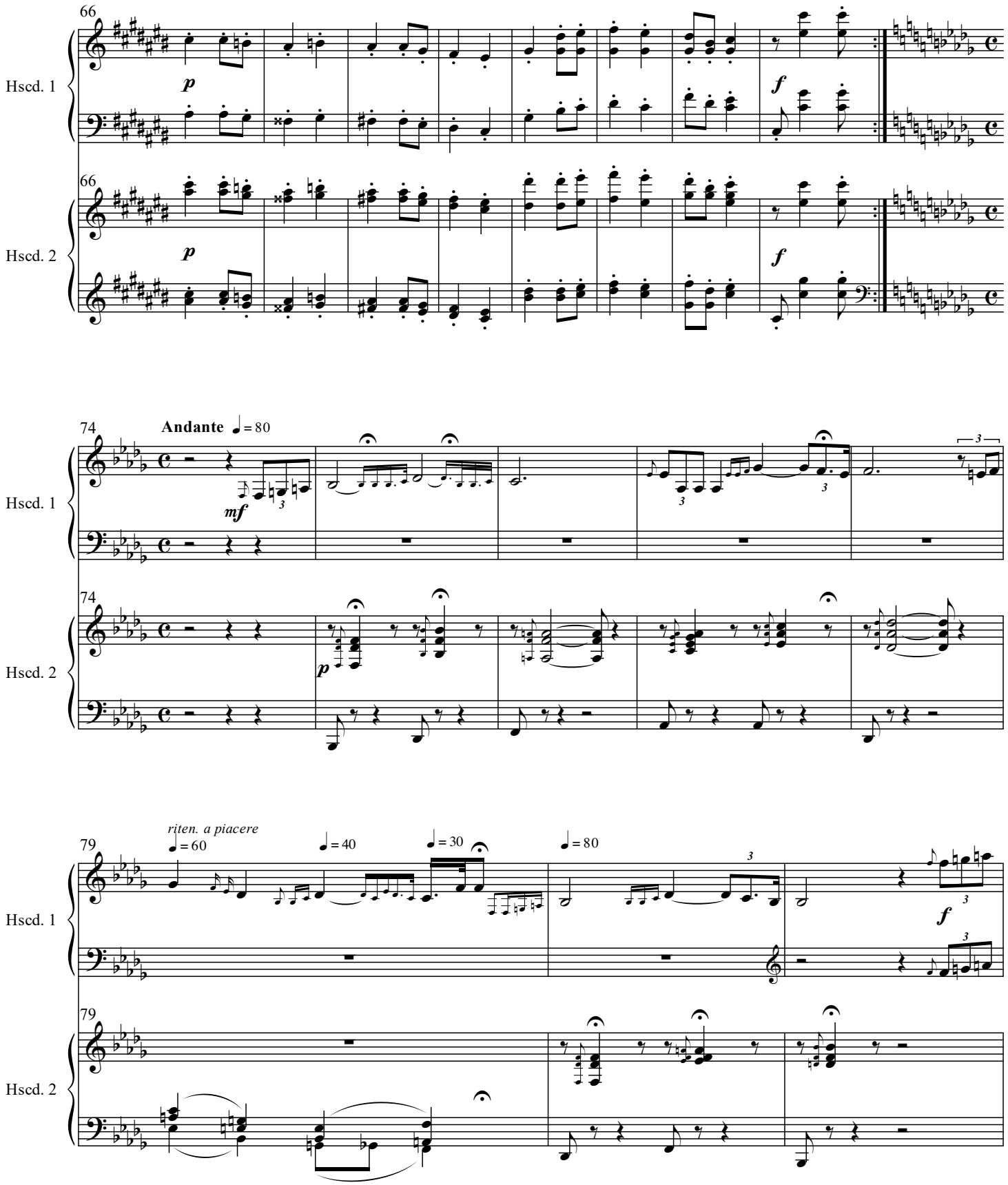
66
Hscd. 1
p
f
66
Hscd. 2
p
f
74
Andante ♩ = 80
Hscd. 1
mf
74
Hscd. 2
p
79
riten. a piacere
♩ = 60
♩ = 40
♩ = 30
♩ = 80
Hscd. 1
f
79
Hscd. 2

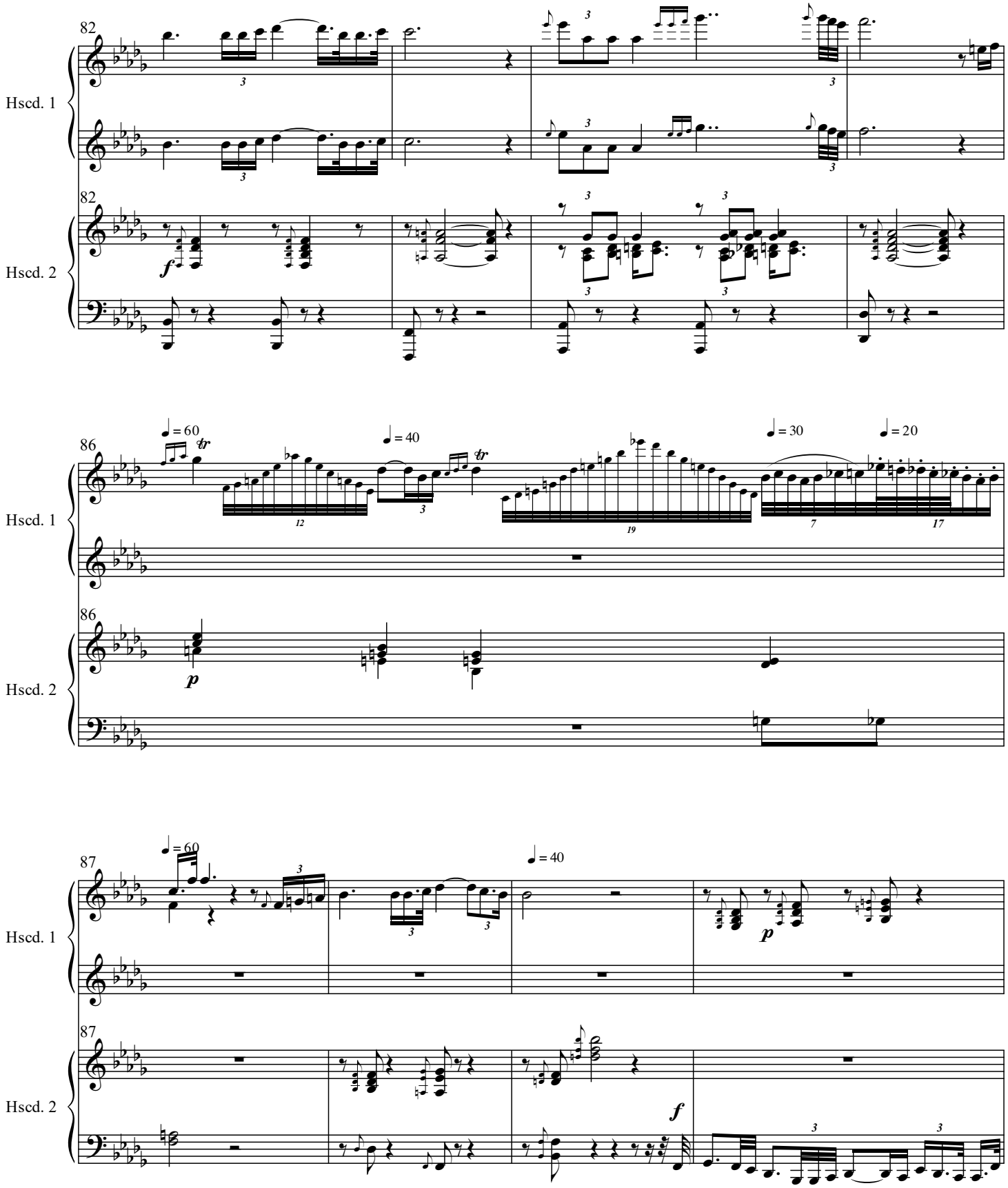
82
Hscd. 1
Hscd. 2
86
♩ = 60
♩ = 40
♩ = 30
♩ = 20
tr
p
87
f

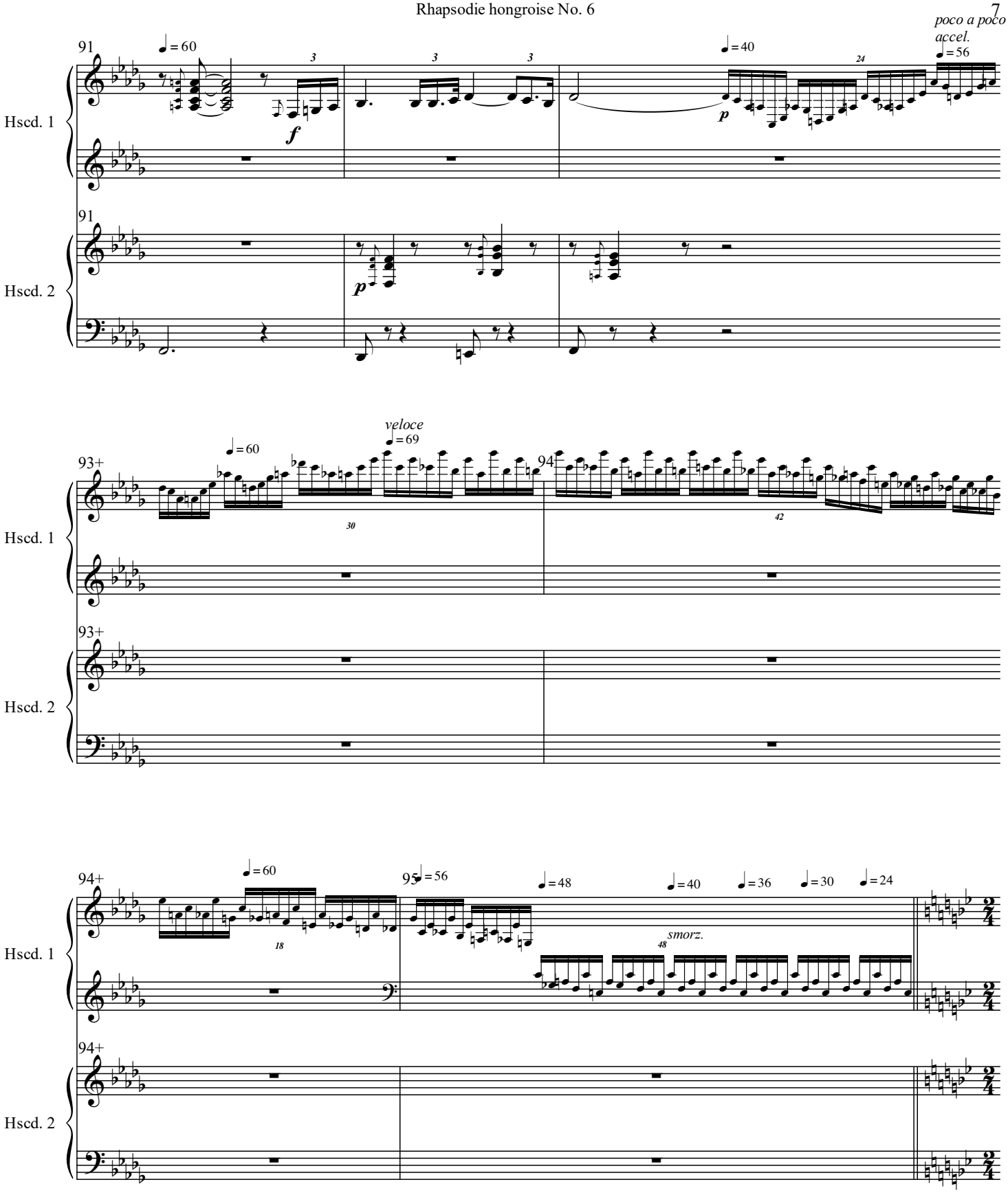
91
♩ = 60
f
♩ = 40
p
poco a poco accel.
♩ = 56
Hscd. 1
91
p
Hscd. 2
93+
♩ = 60
veloce
♩ = 69
94
Hscd. 1
93+
Hscd. 2
94+
♩ = 60
95
♩ = 56
♩ = 48
♩ = 40
smorz.
♩ = 36
♩ = 30
♩ = 24
Hscd. 1
94+
Hscd. 2

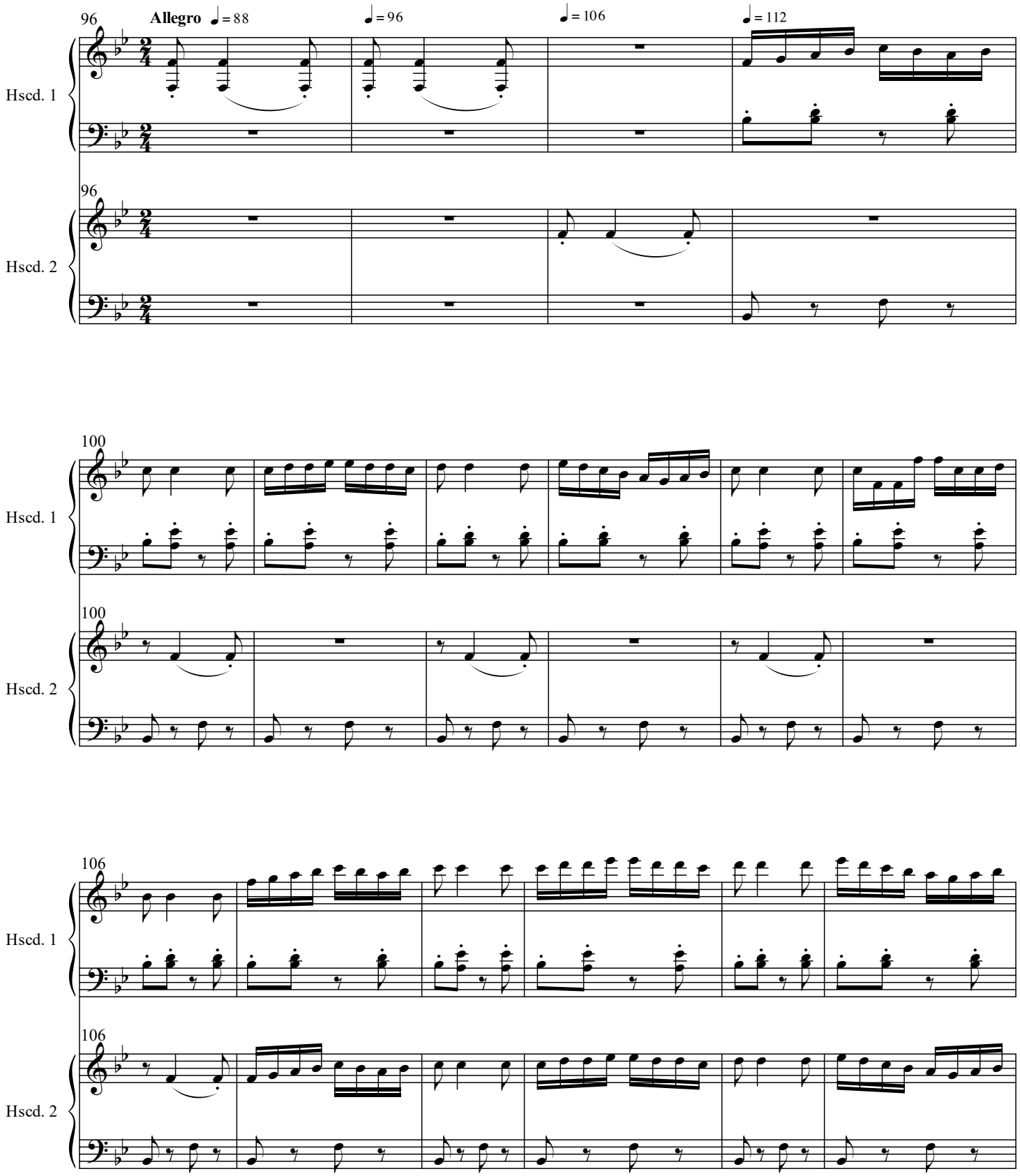
96
Allegro ♩ = 88
♩ = 96
♩ = 106
♩ = 112
Hscd. 1
Hscd. 2
100
106

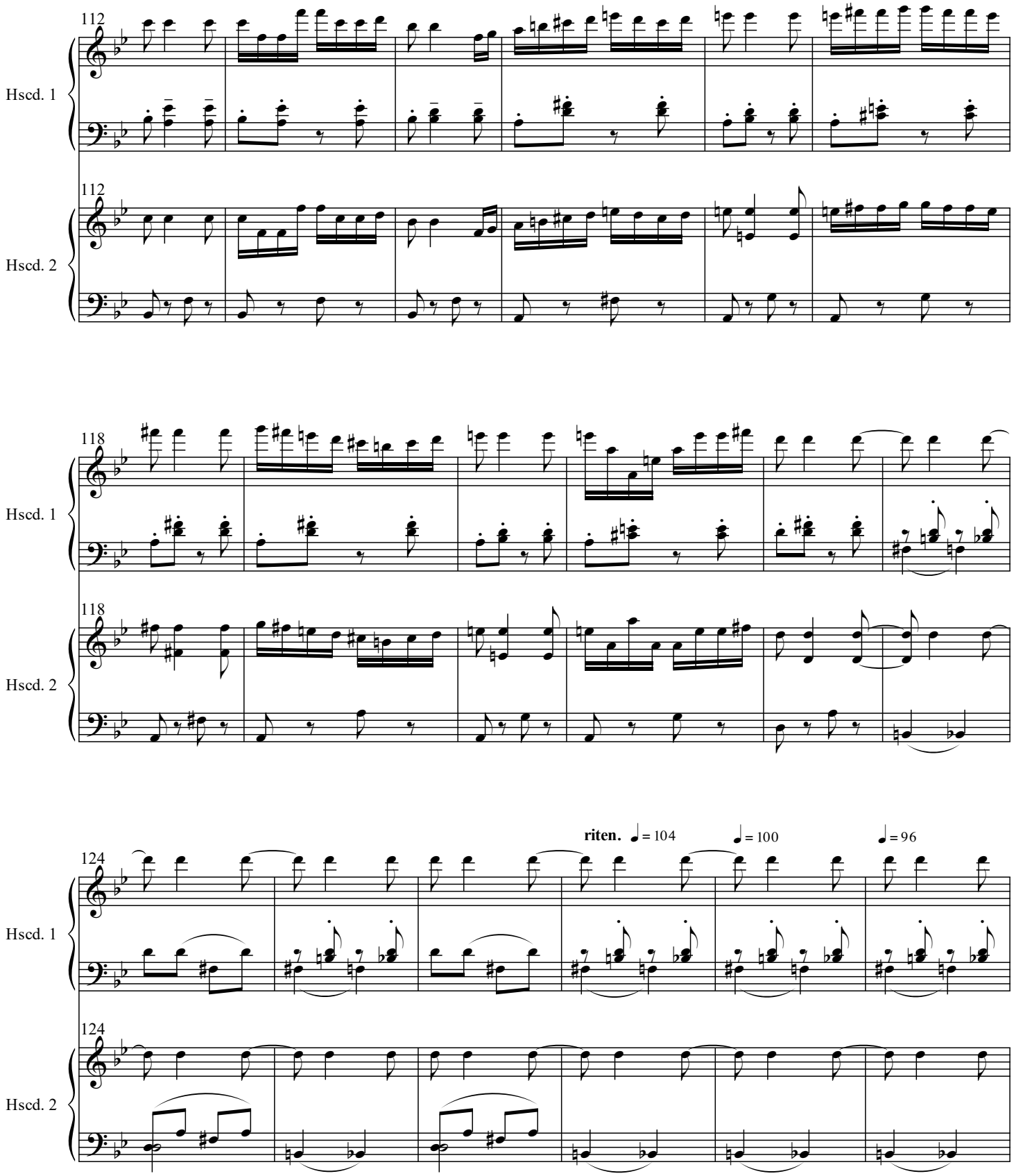
112
Hscd. 1
112
Hscd. 2
118
Hscd. 1
118
Hscd. 2
riten.
♩ = 104
♩ = 100
♩ = 96
124
Hscd. 1
124
Hscd. 2

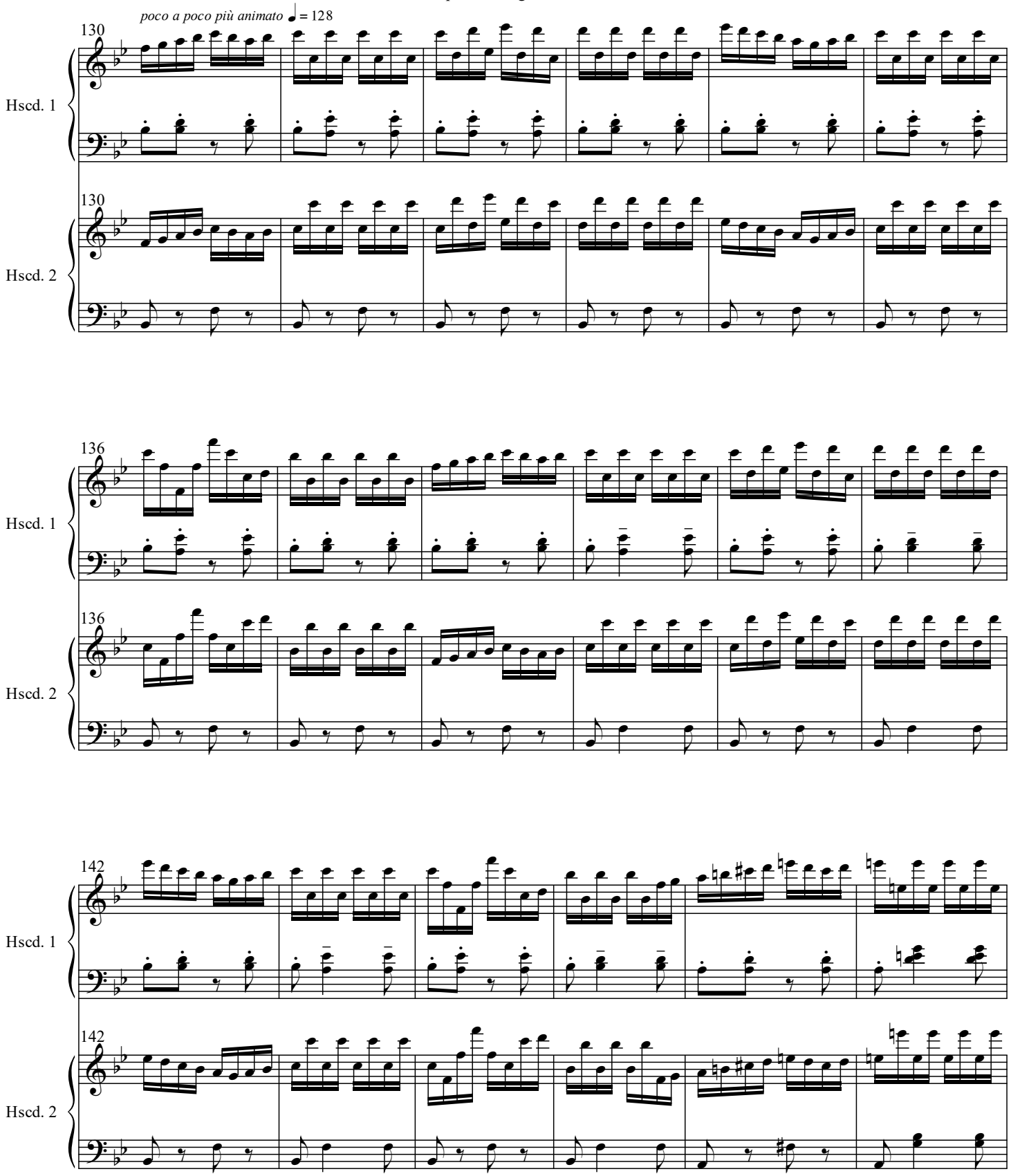
poco a poco più animato ♩ = 128
130
Hscd. 1
Hscd. 2
136
Hscd. 1
Hscd. 2
142
Hscd. 1
Hscd. 2

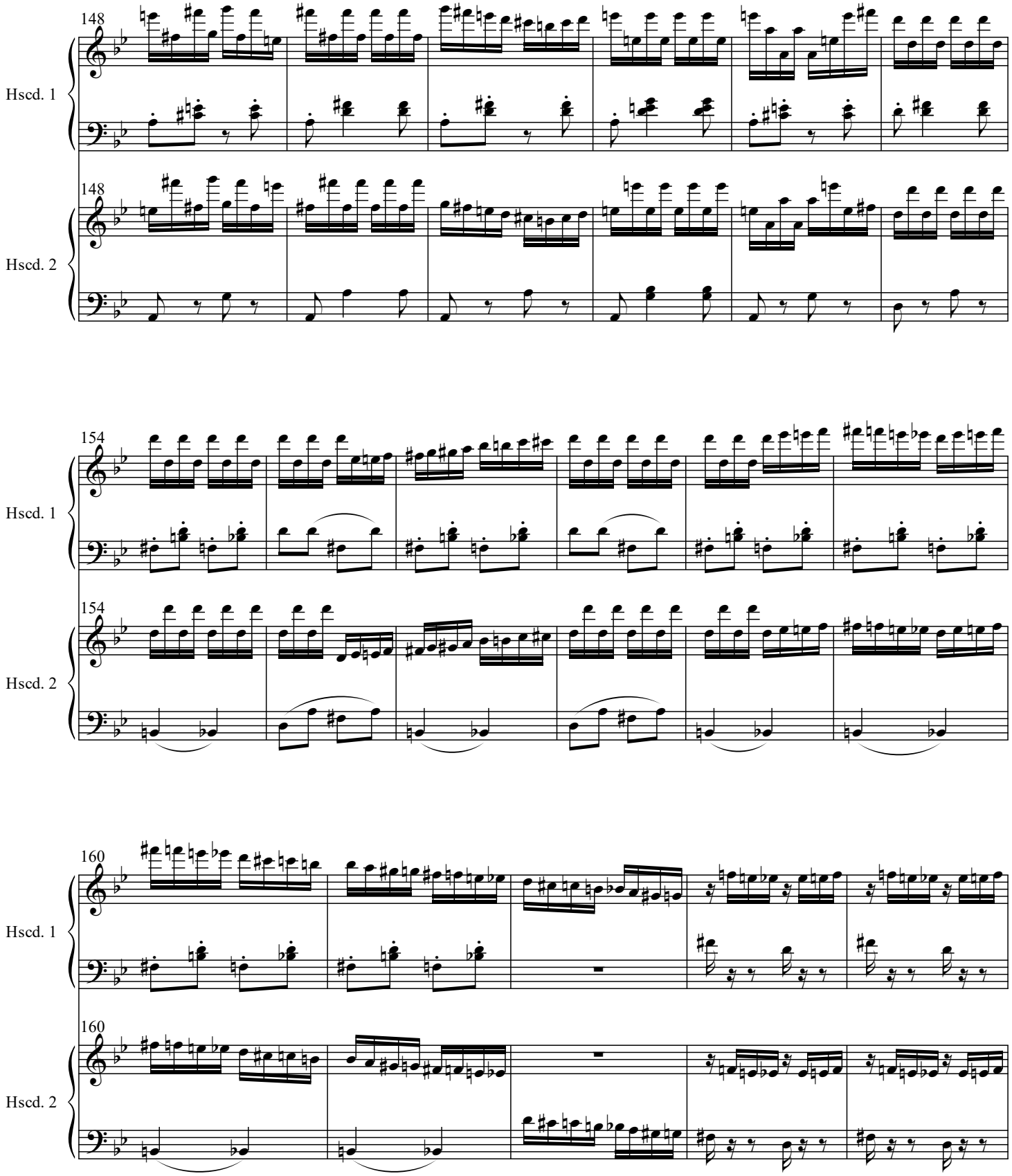
148
Hscd. 1
148
Hscd. 2
154
Hscd. 1
154
Hscd. 2
160
Hscd. 1
160
Hscd. 2

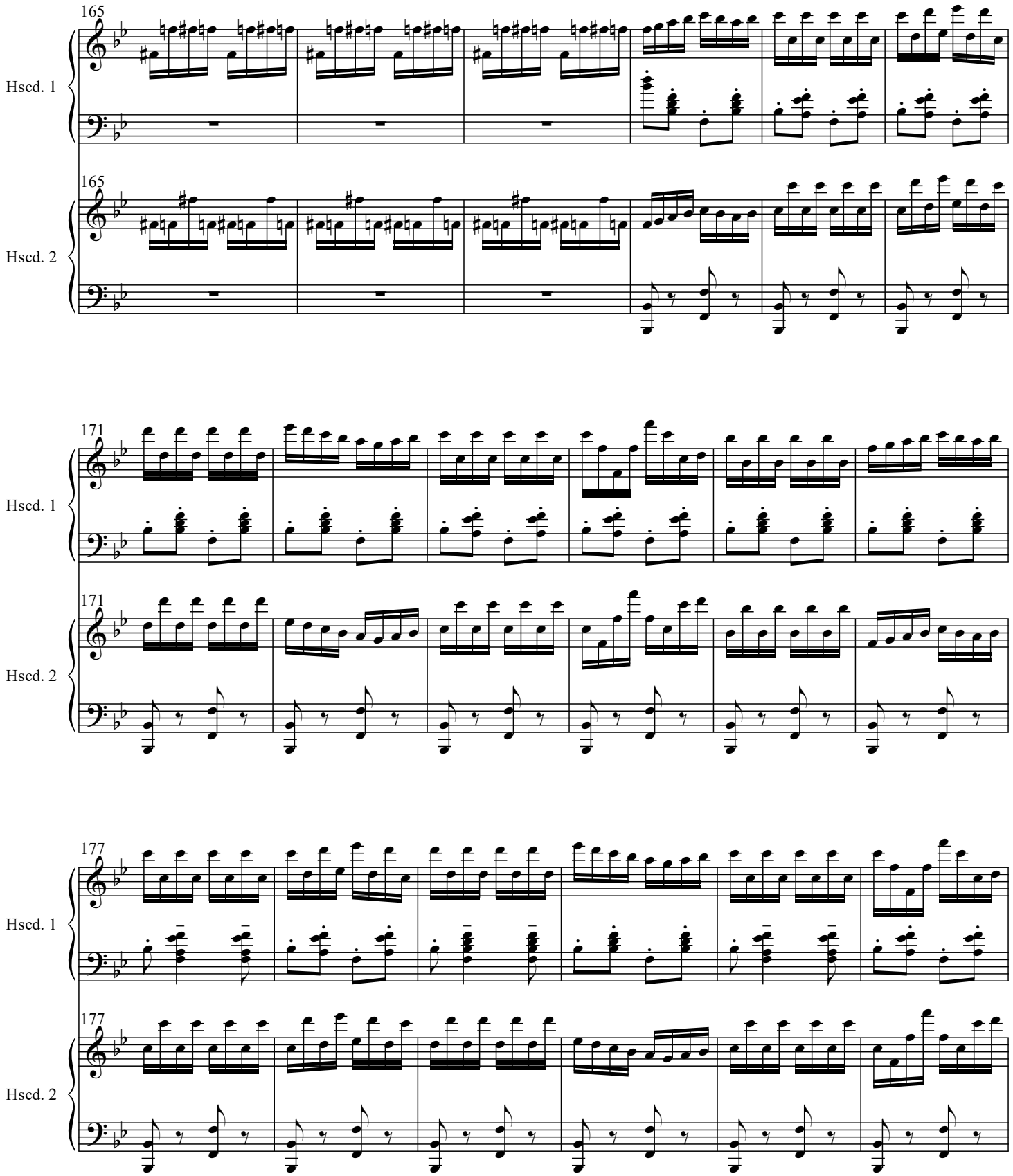
165
Hscd. 1
165
Hscd. 2
171
Hscd. 1
171
Hscd. 2
177
Hscd. 1
177
Hscd. 2

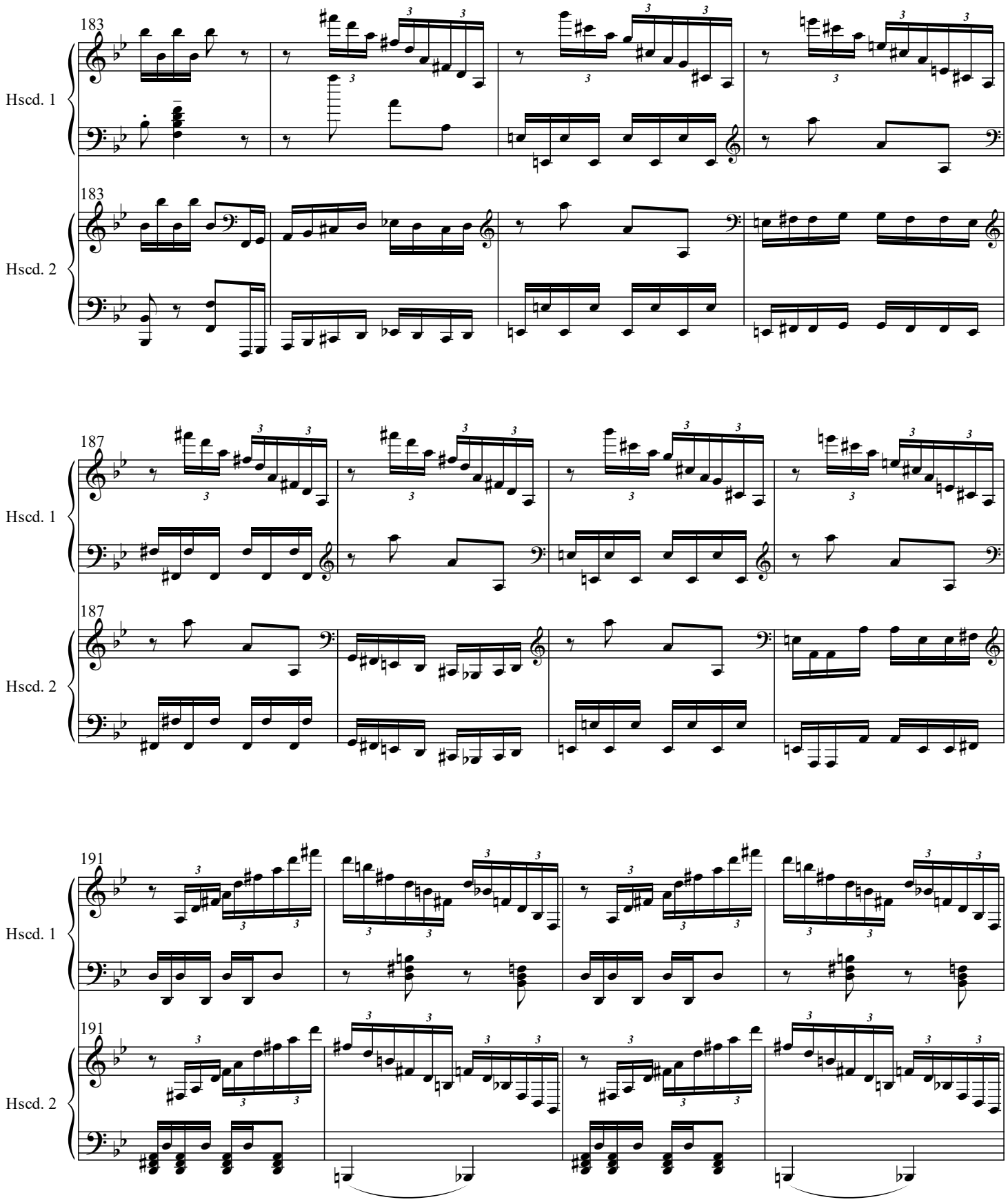
183
Hscd. 1
183
Hscd. 2
187
Hscd. 1
187
Hscd. 2
191
Hscd. 1
191
Hscd. 2

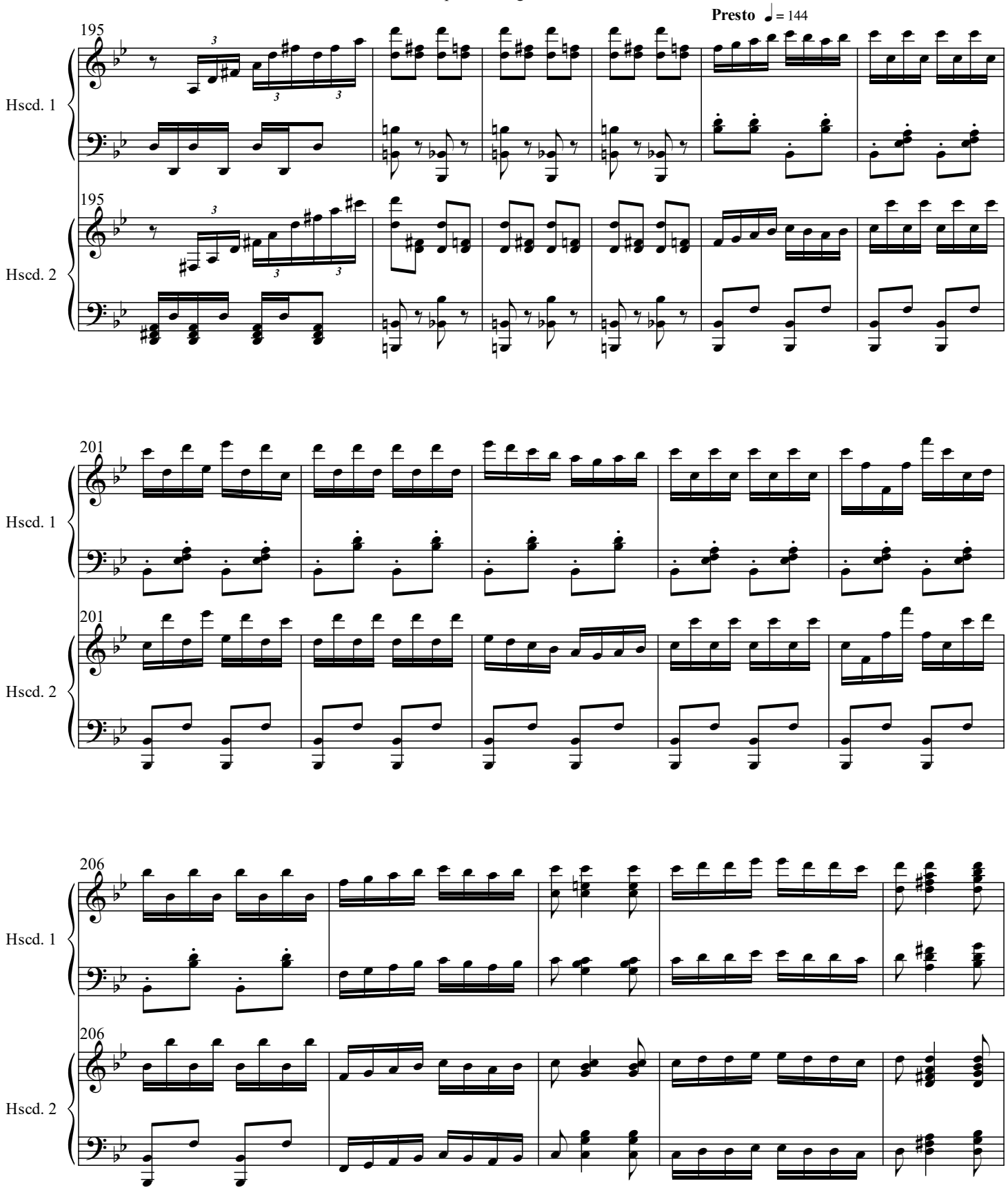
Presto ♩ = 144
195
Hscd. 1
Hscd. 2
201
206

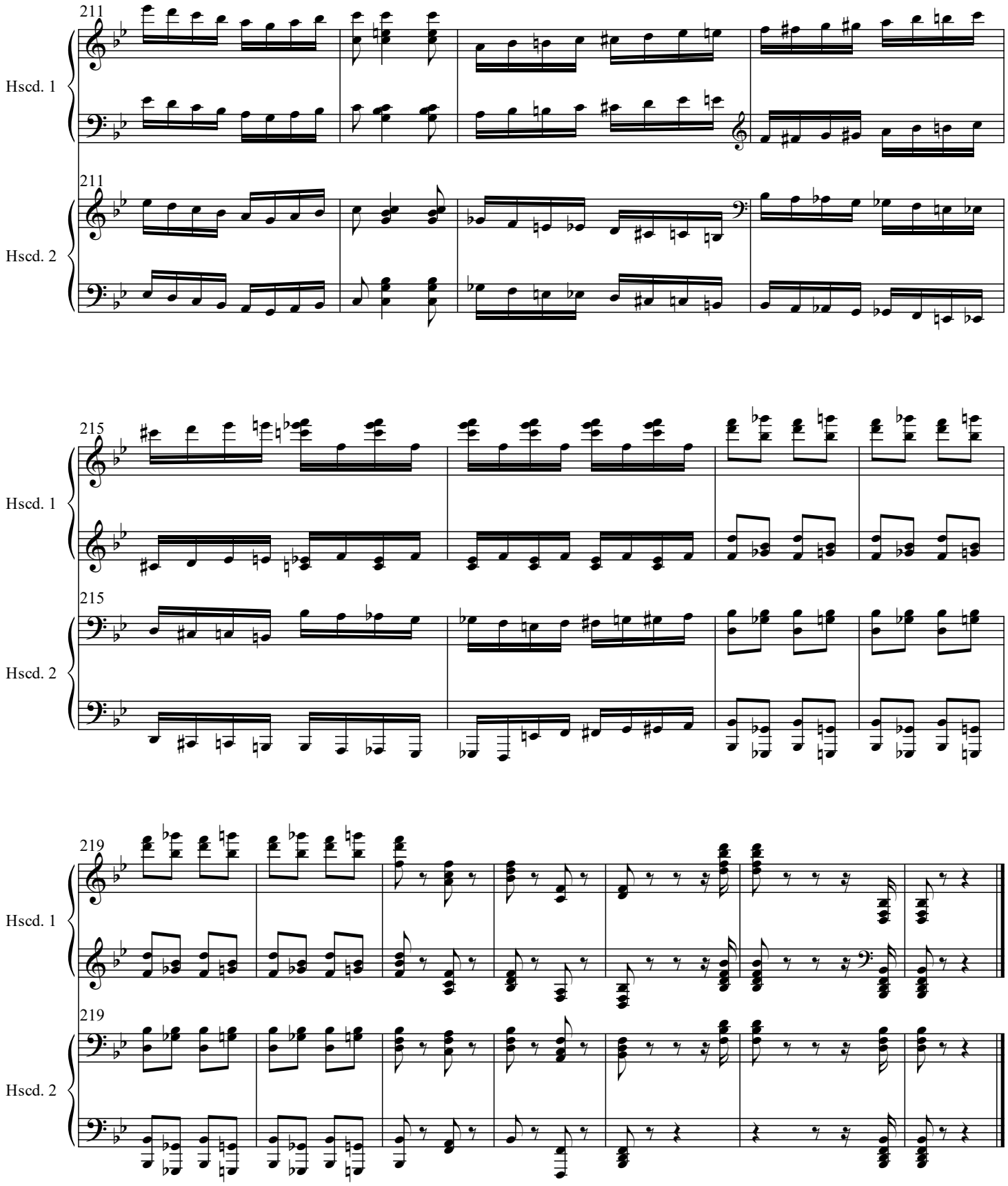
211
Hscd. 1
211
Hscd. 2
215
Hscd. 1
215
Hscd. 2
219
Hscd. 1
219
Hscd. 2