Rhapsodie hongroise No. 10

Béni Egressy gewidmet

Franz Liszt (1811-1886)
arranged for two harpsichords by William Carragan

Preludio ♩ = 72

Harpsichord 1

Harpsichord 2

Hscd. 1

Hscd. 2

Copyright © 2017 by William Carraagan. All rights reserved.

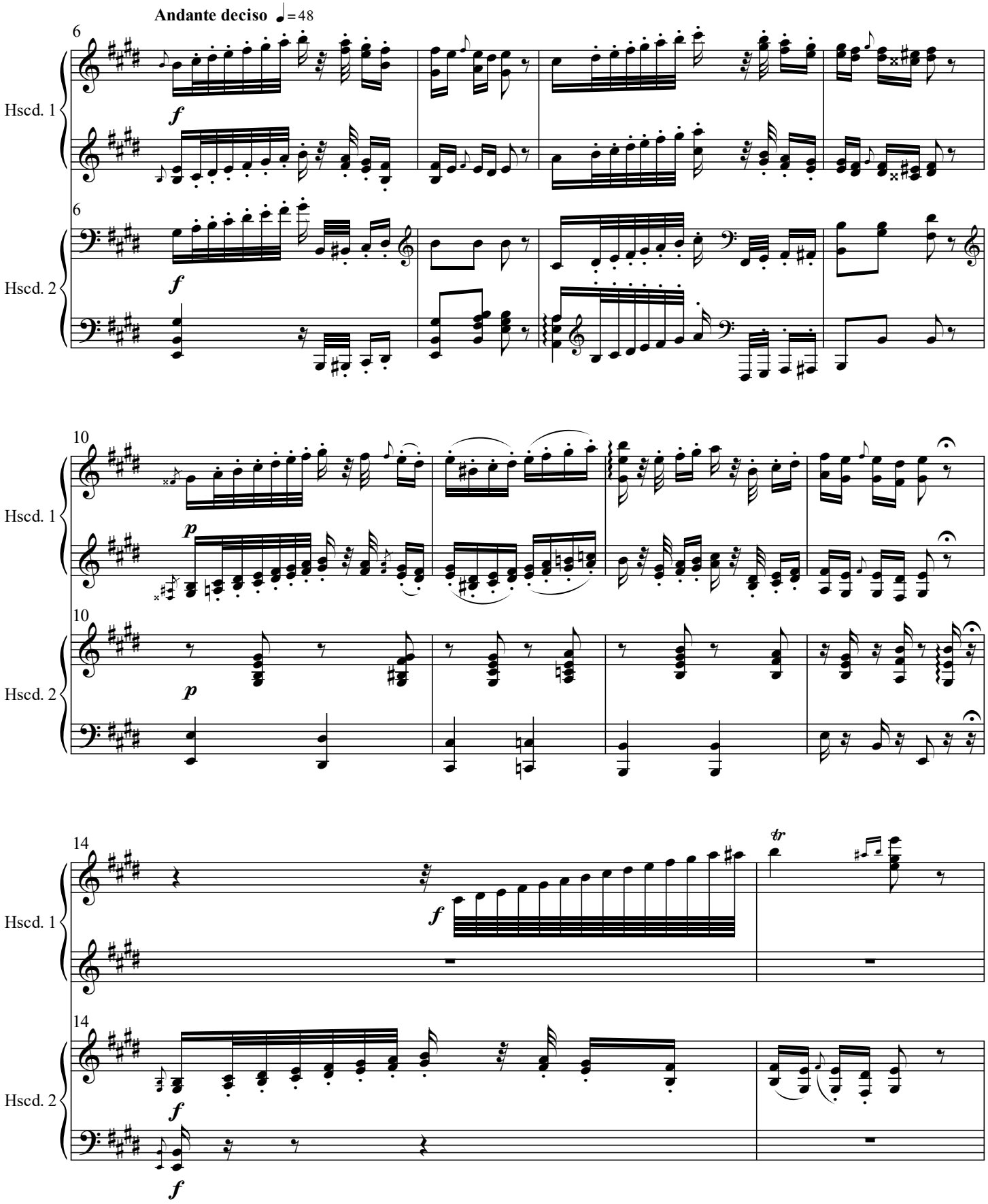
Andante deciso ♩=48
Hscd. 1
Hscd. 2
f
p
tr

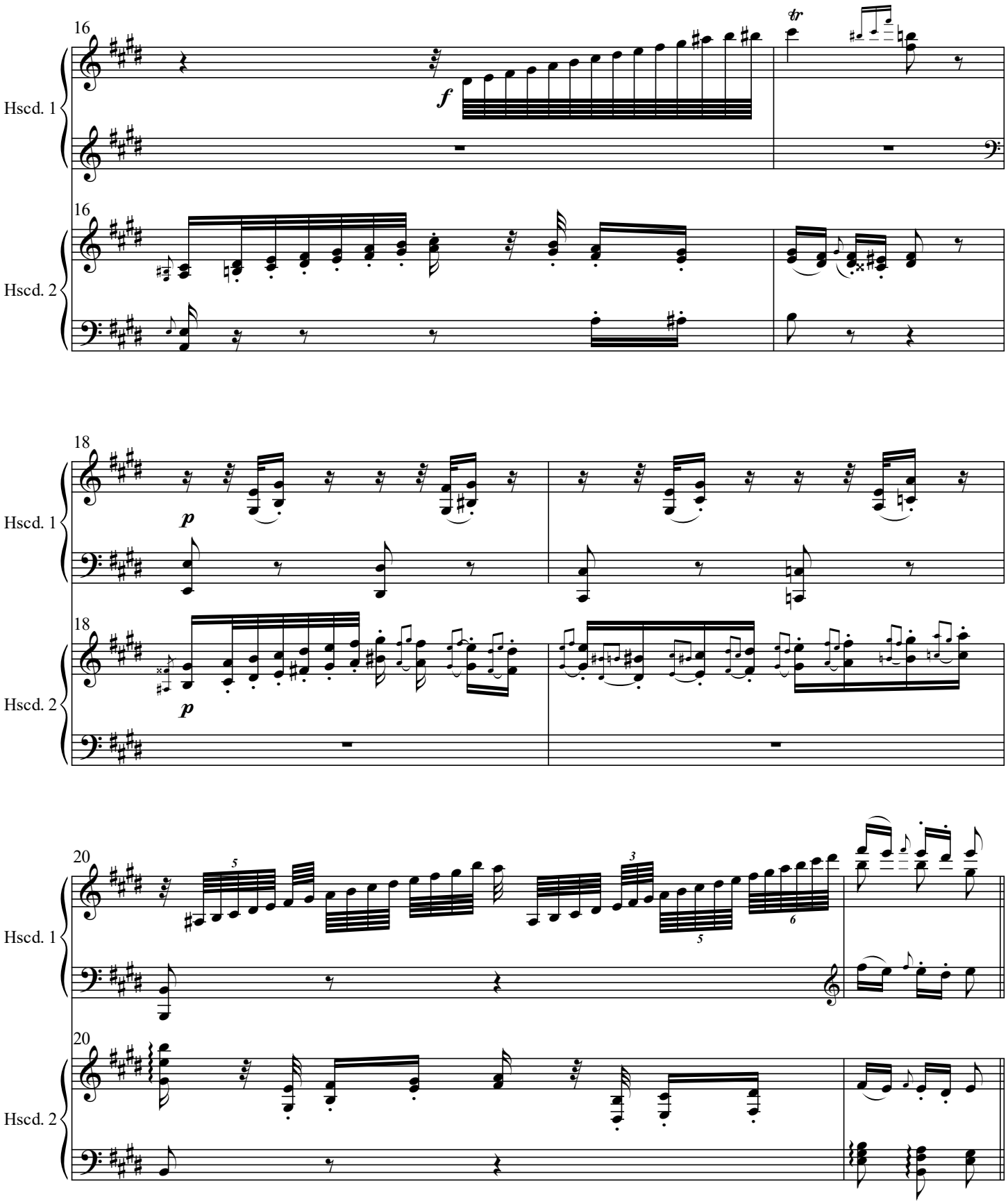
16
Hscd. 1
f
tr
16
Hscd. 2
18
Hscd. 1
p
18
Hscd. 2
p
20
Hscd. 1
5
3
5
6
20
Hscd. 2

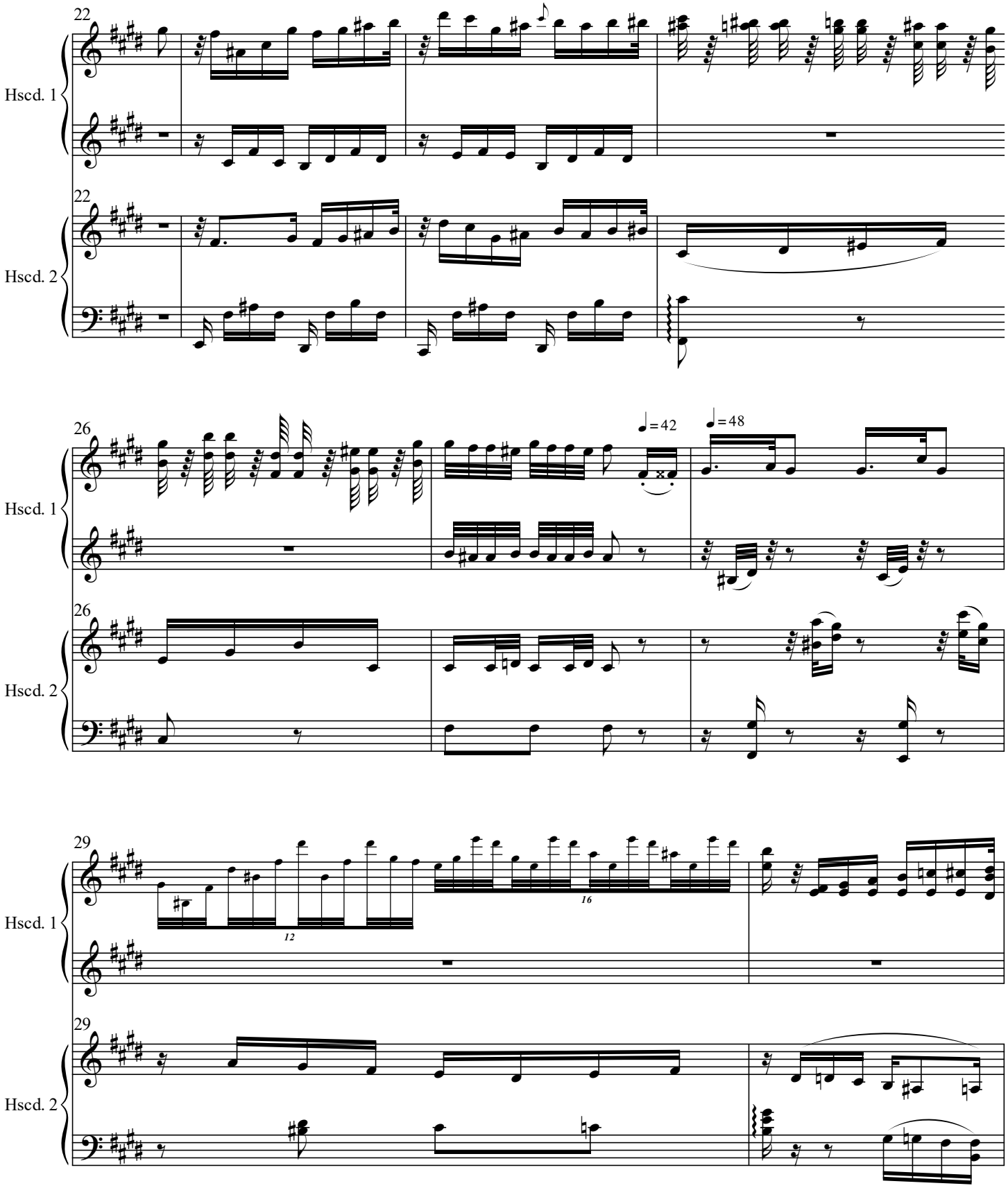
22
Hscd. 1
22
Hscd. 2
26
Hscd. 1
♩=42
♩=48
26
Hscd. 2
29
Hscd. 1
12
16
29
Hscd. 2

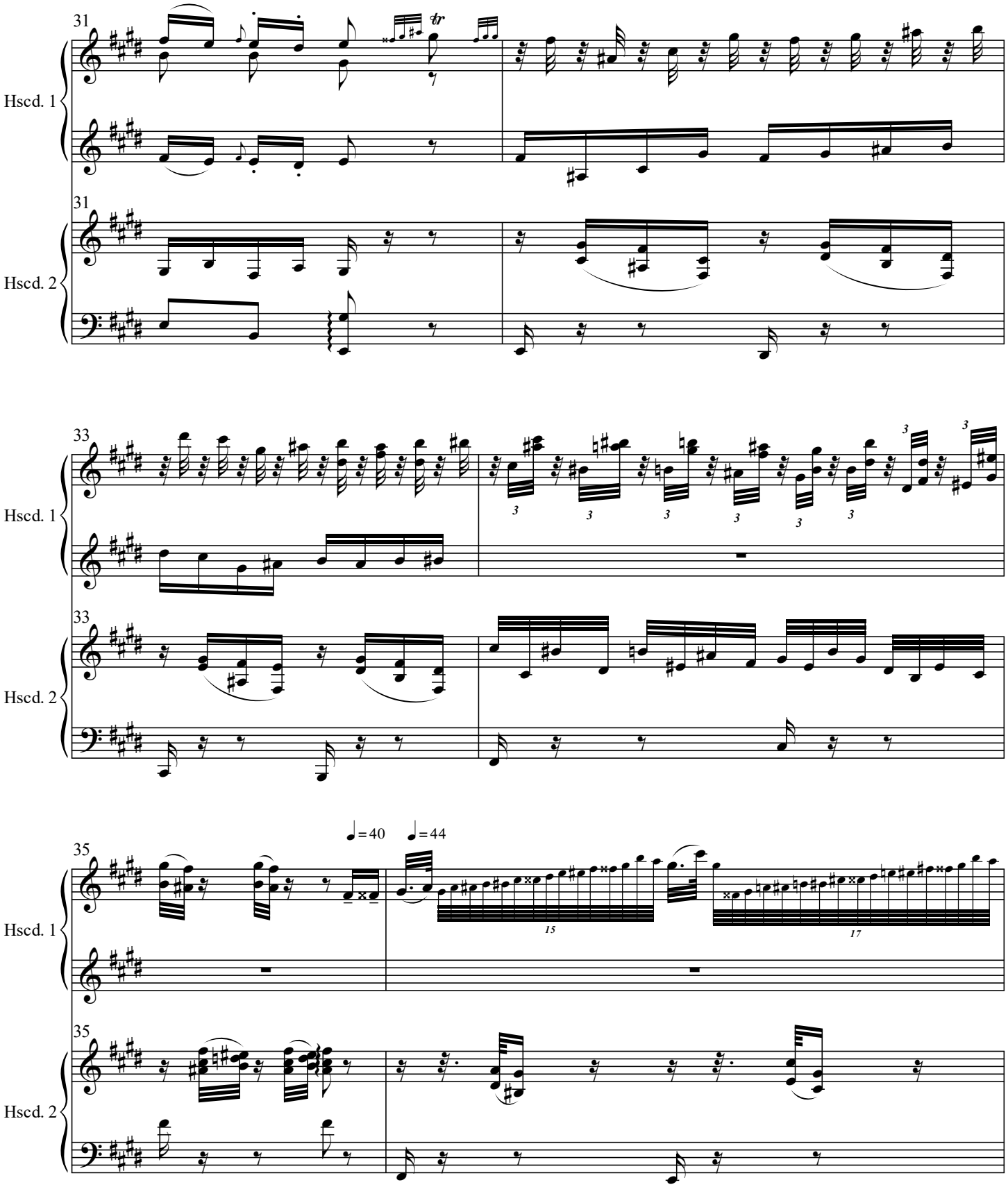
31
Hscd. 1
Hscd. 2
33
35
♩=40
♩=44
15
17

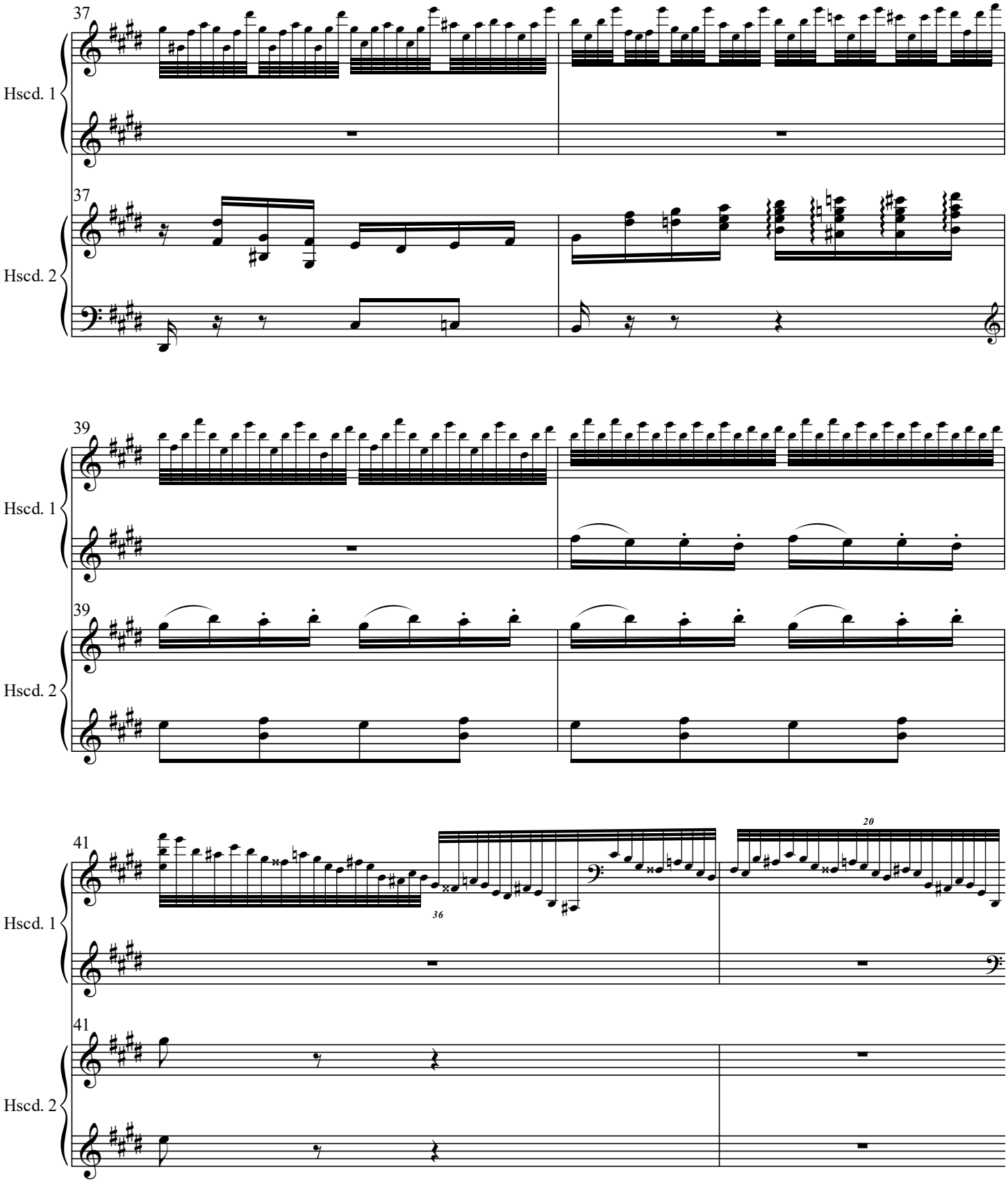
37
Hscd. 1
37
Hscd. 2
39
Hscd. 1
39
Hscd. 2
41
Hscd. 1
36
20
41
Hscd. 2

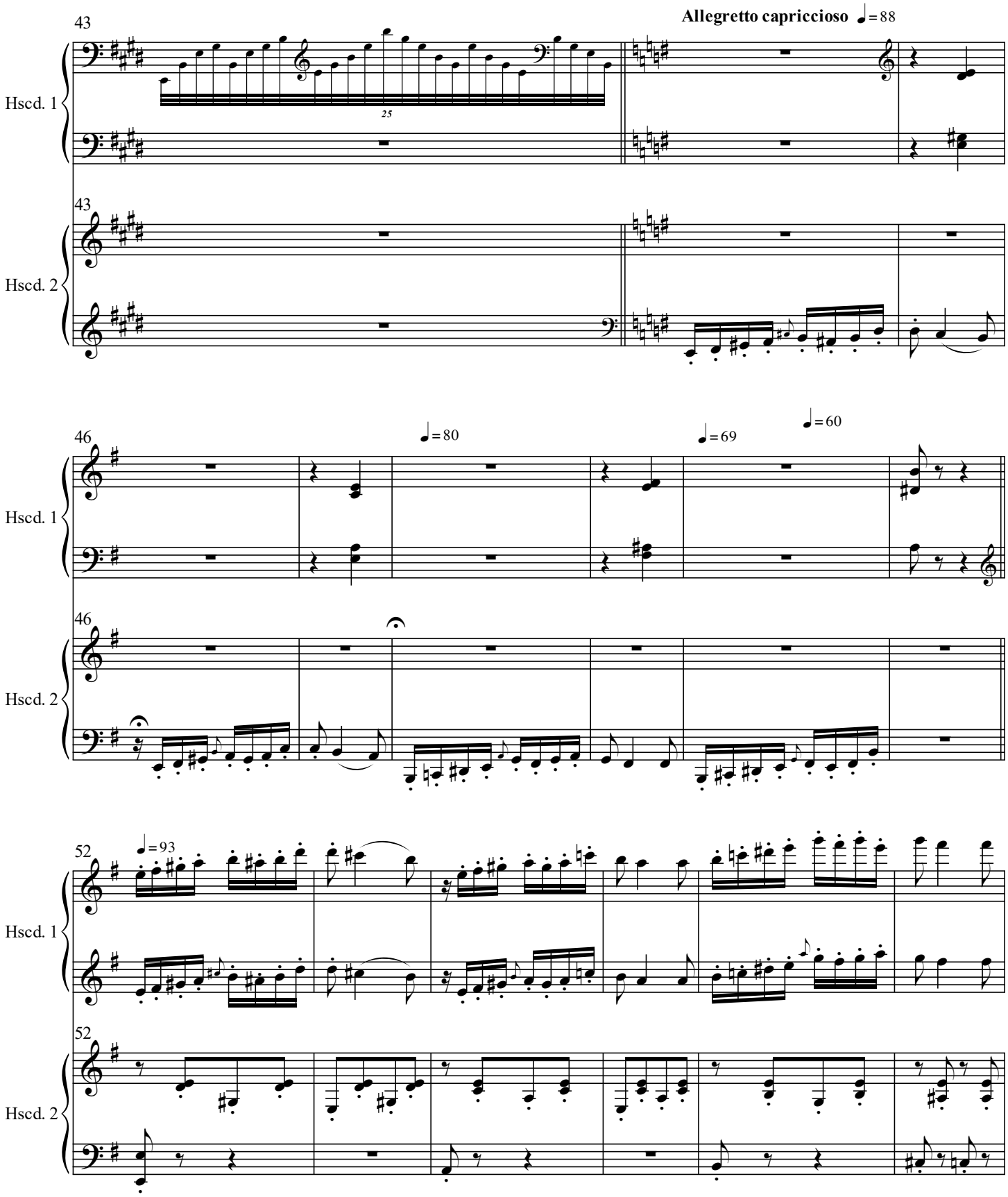
43
Allegretto capriccioso ♩= 88
25
Hscd. 1
Hscd. 2
46
♩= 80
♩= 69
♩= 60
52
♩= 93

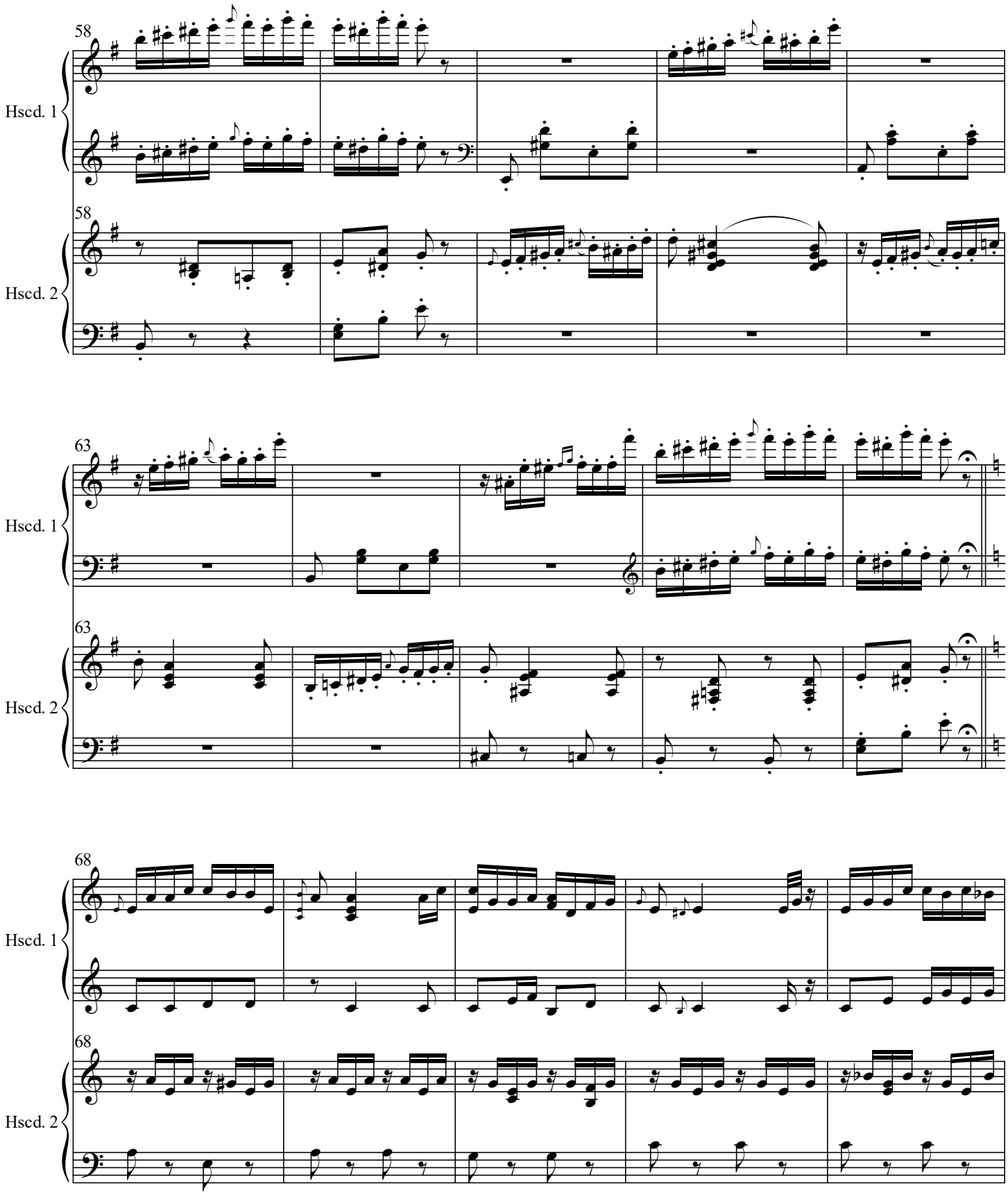
58
Hscd. 1
58
Hscd. 2
63
Hscd. 1
63
Hscd. 2
68
Hscd. 1
68
Hscd. 2

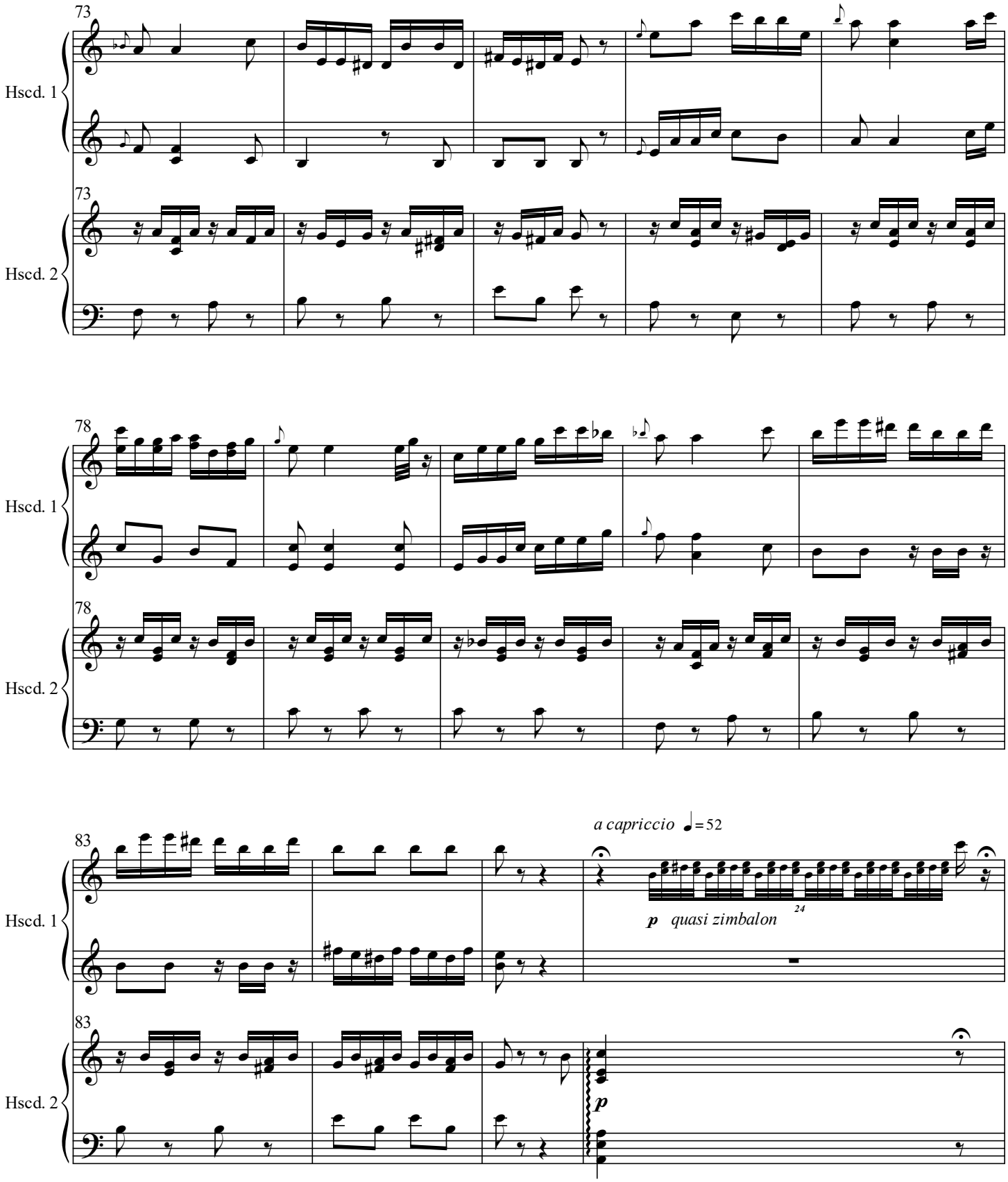
73
Hscd. 1
Hscd. 2
78
83
a capriccio ♩=52
p quasi zimbalon
24
p

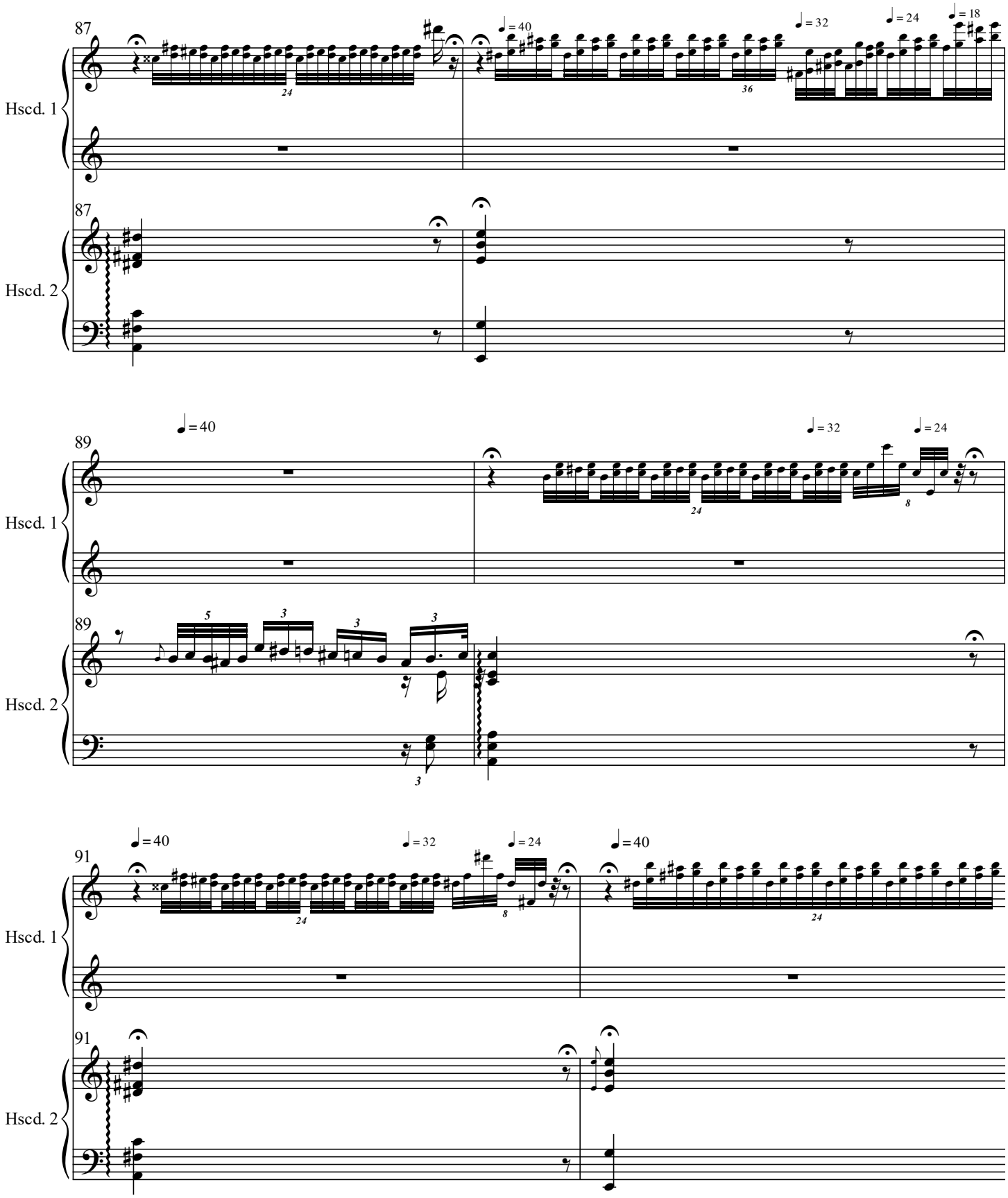
87
Hscd. 1
Hscd. 2
♩ = 40
♩ = 32
♩ = 24
♩ = 18
89
91

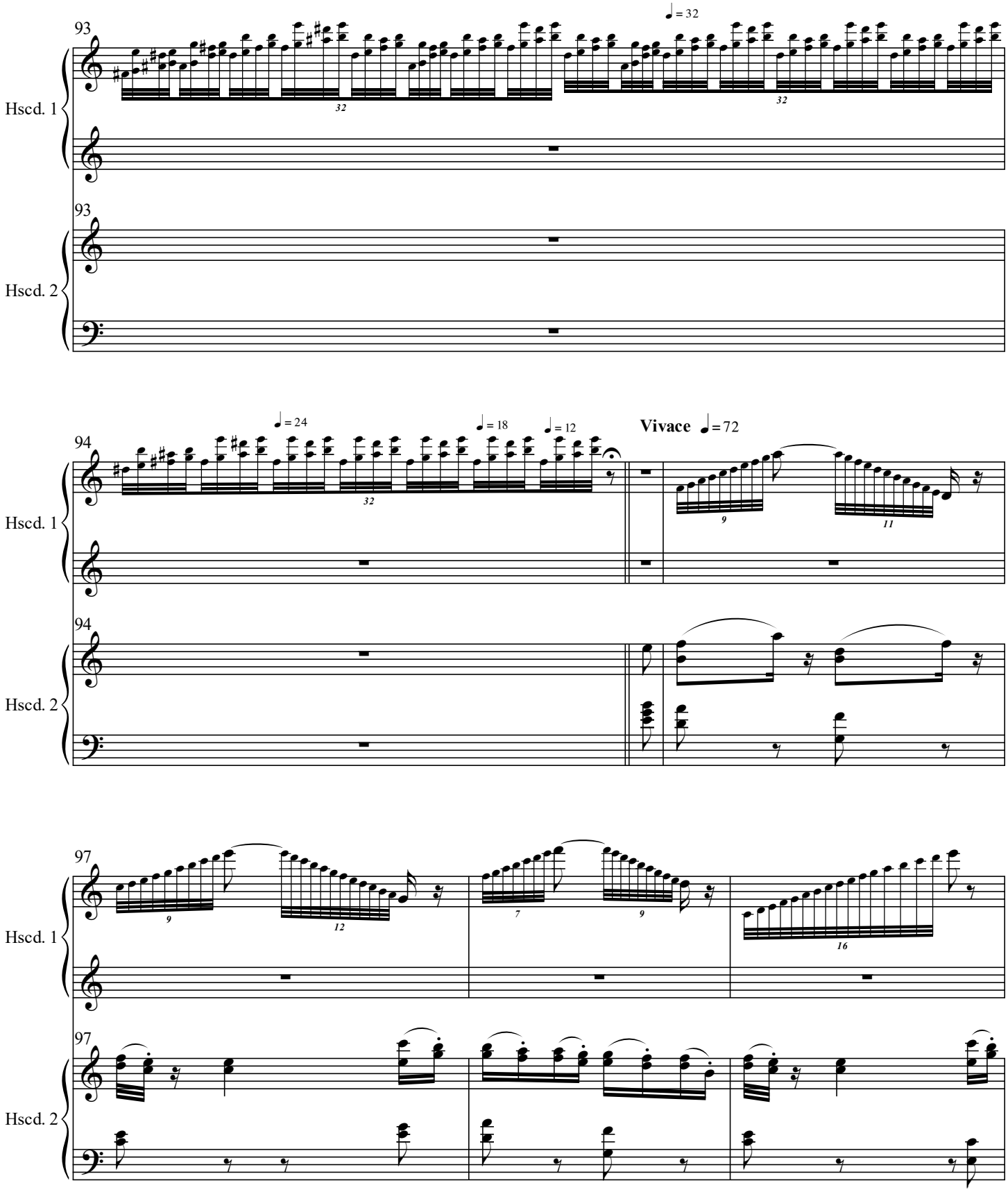
93
Hscd. 1
Hscd. 2
♩ = 32
94
♩ = 24
♩ = 18
♩ = 12
Vivace ♩ = 72
97

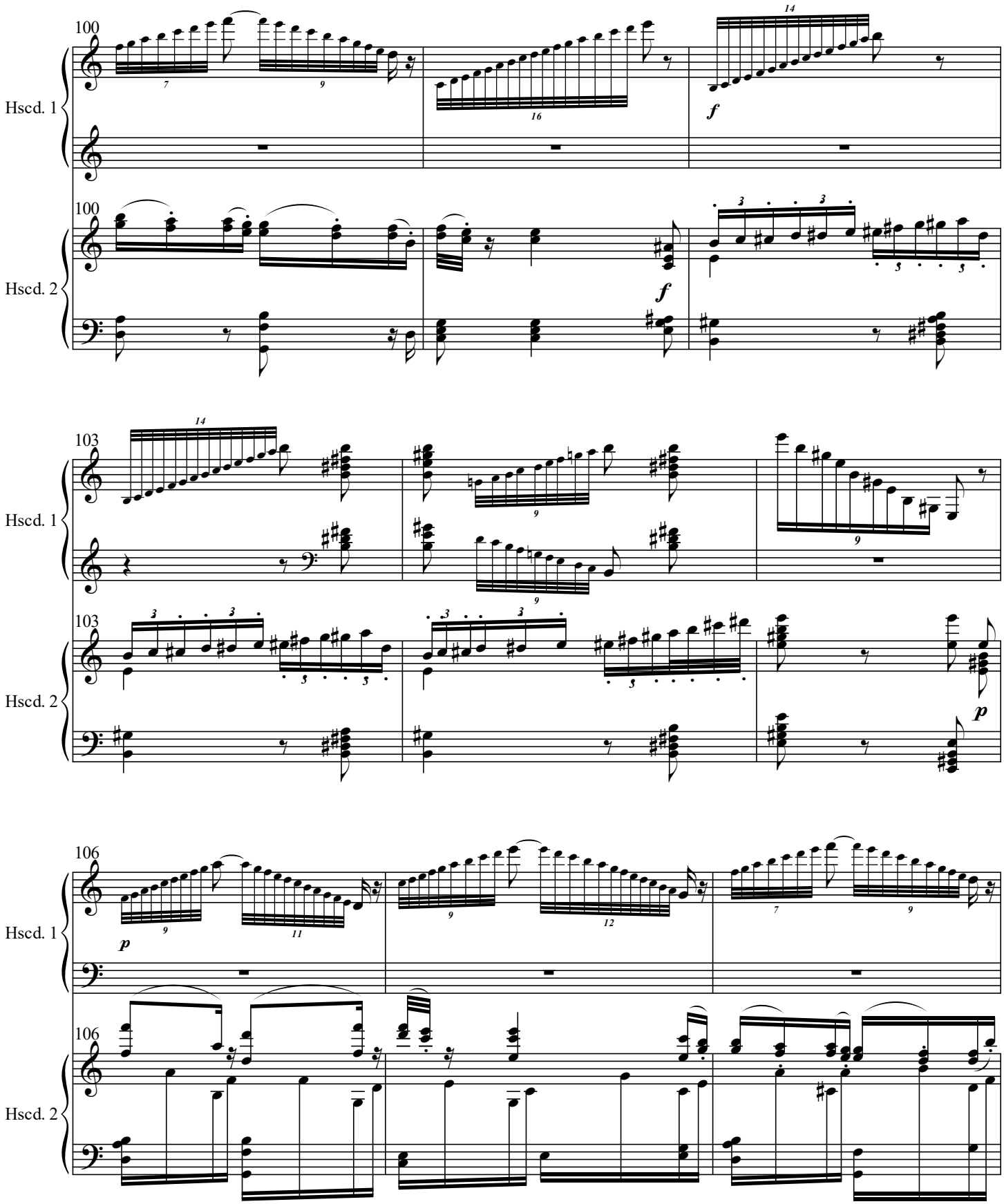
100
Hscd. 1
Hscd. 2
f
103
p
106

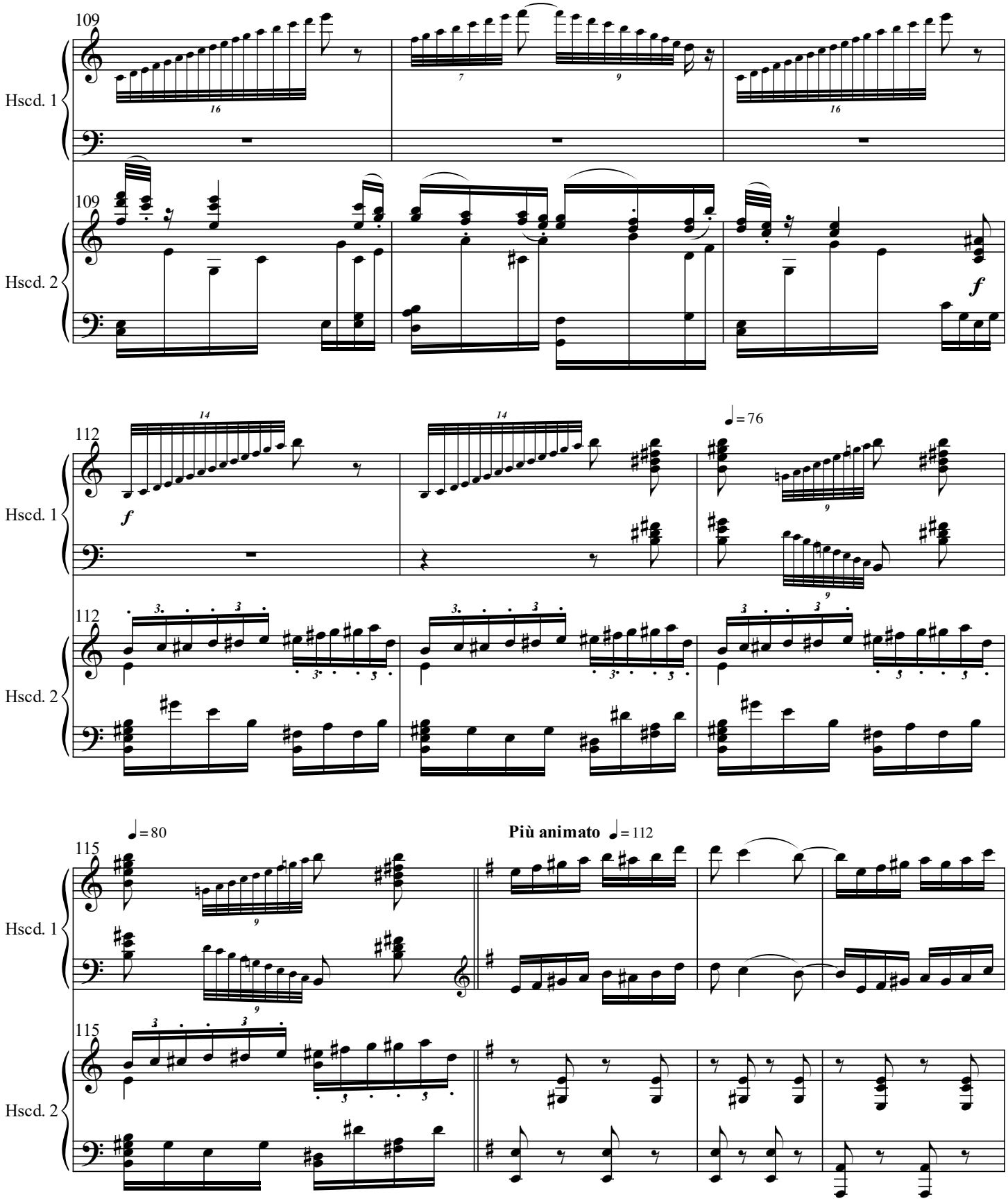
109
Hscd. 1
Hscd. 2
f
112
♩= 76
♩= 80
115
Più animato ♩= 112

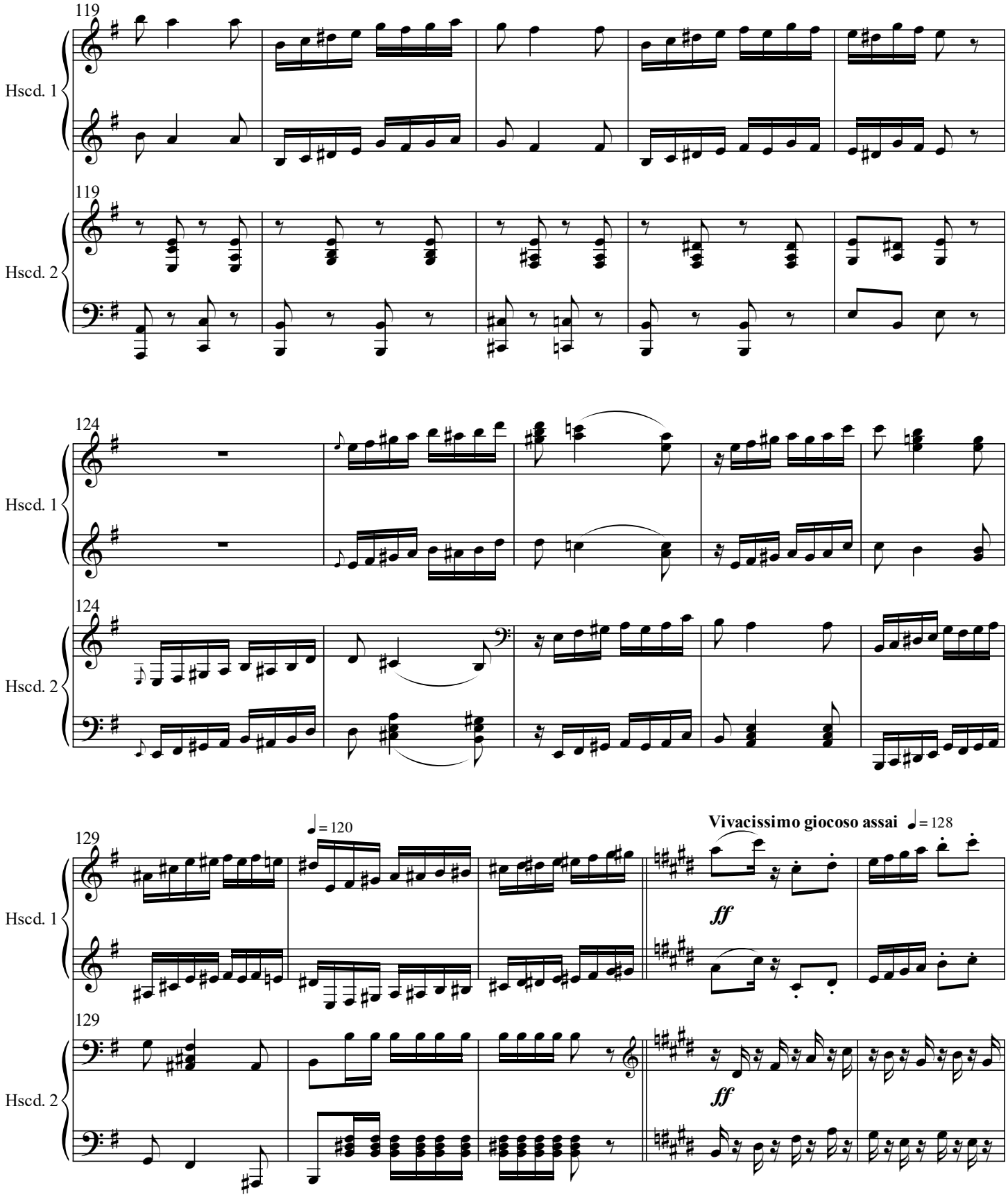
119
Hscd. 1
119
Hscd. 2
124
Hscd. 1
124
Hscd. 2
129
♩ = 120
Vivacissimo giocoso assai ♩ = 128
Hscd. 1
ff
129
Hscd. 2
ff

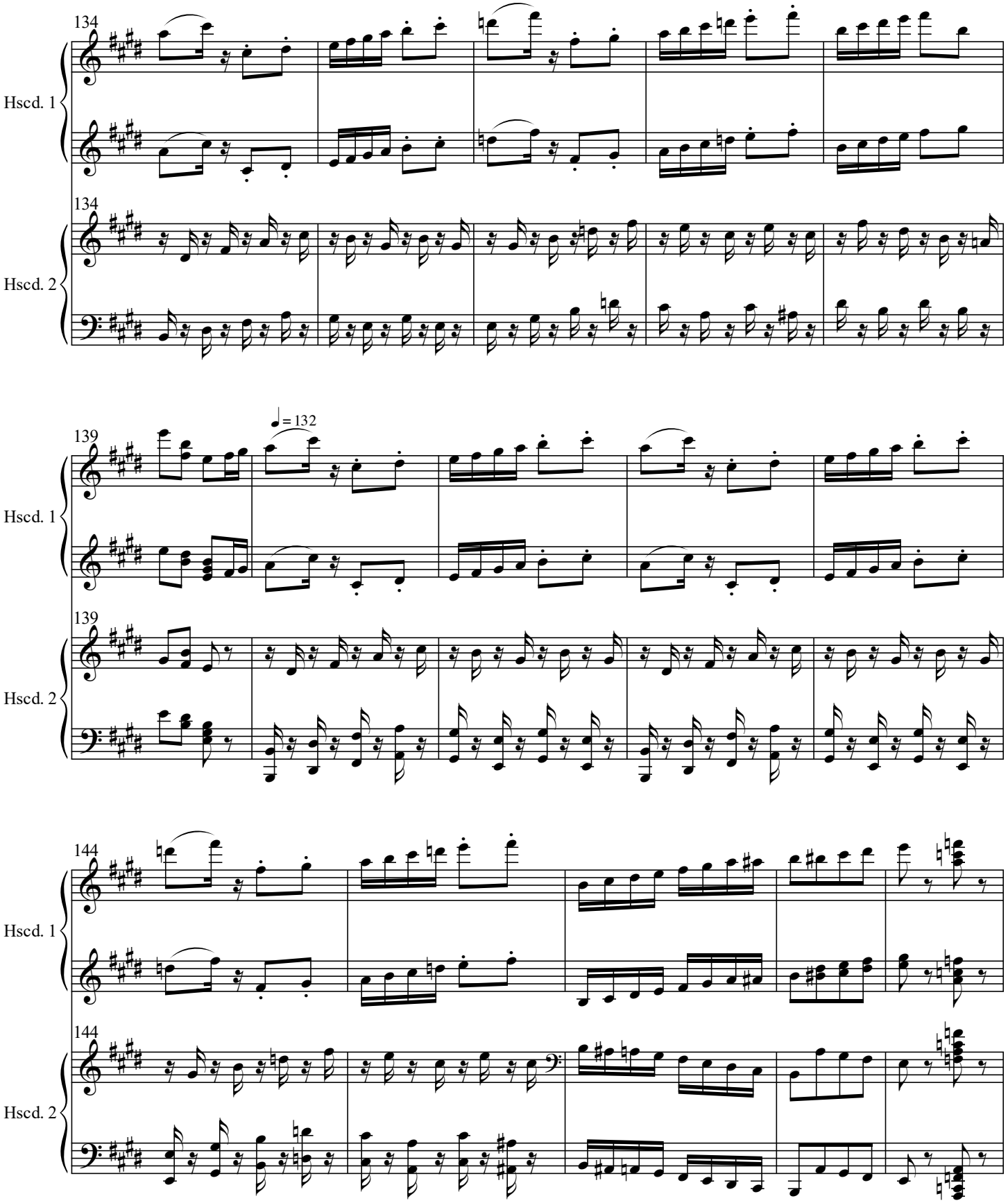
134
Hscd. 1
134
Hscd. 2
139
♩ = 132
Hscd. 1
139
Hscd. 2
144
Hscd. 1
144
Hscd. 2

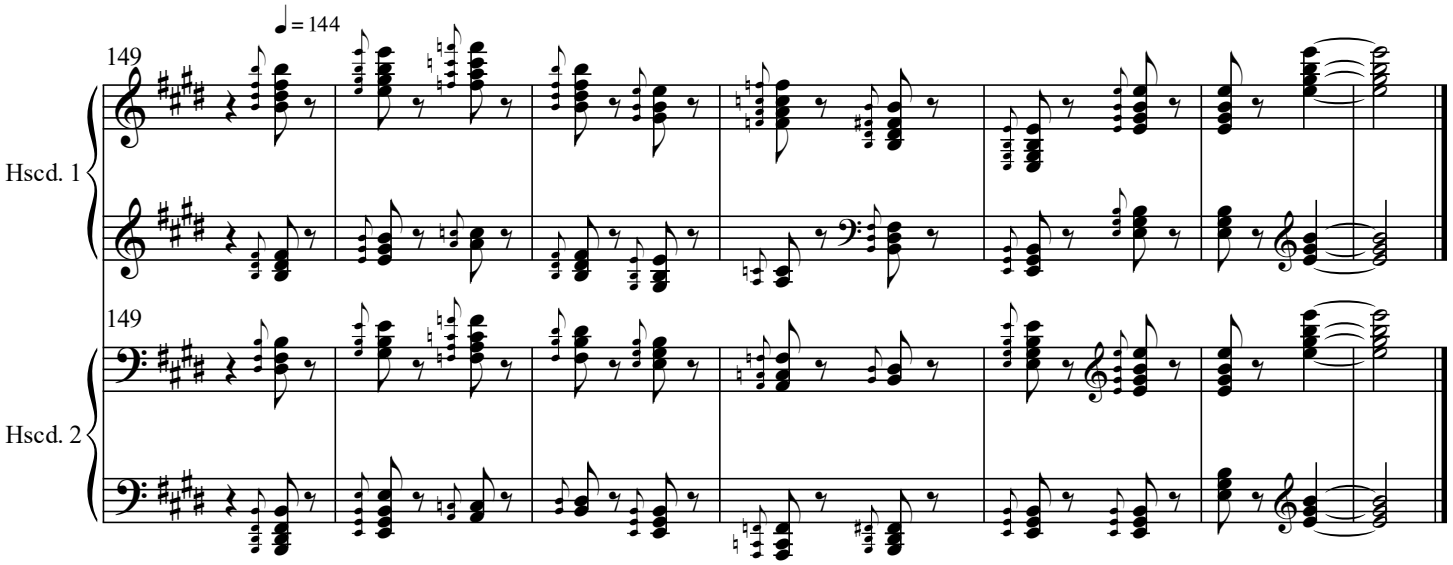
♩ = 144
149
Hscd. 1
149
Hscd. 2